State Library

The Antrim Reporter

Vol. 82, No. 3 Thursday, January 12, 1950 PRICE 7 CENTS

Sarah Jay's Column

Coming Events

A Salmagundi Party will be given at the Methodist church on Saturday, January 14, at 8:00 p.m., sponsored by the Pearl Circle of the WSCS. Games and cards will be played and a penny lunch will be served.

The annual meeting of the Smith Memorial church and Society will be held January 19 at 7:30 o'clock. Movies, "The Whole Mission of the Church," will be shown and the Rev. Mr. Everett Barrows of Concord will speak.

Juvenile Beach Club

The Juvenile Beach Club held its regular meeting in the music room. Vice-presiden, David Sterling, presided in the absence of president, Charlene Fletcher. Bruce Jordan was chairman of the program. Those that played were: Charlotte Reed, Karen Rasmussen, Bonita Baldwin, Cynthia Van Hazinga, Roberta Poluchov, Jannette Randall, Margarite Nelson, Eddie Trottier, and Joan Devlin. David Sterling and Mrs. Porter played a duet of "The Marines Hymn."

The hostesses, Karen Rasmussen and Charlotte Reed served cup cakes and ginger ale.

Mrs. Porter read a story about some famous composers.

Music Club

The Music Club met at the Music Room on Monday evening in charge of Mrs. Frank Orser. She had promised a surprise for the evening so after the business session, she announced that Mrs. Frank O'Connor was in charge of the surprise. Mrs. O'Connor introduced six girls, Misses Kay, Marie and Ann Carew, Priscilla Cody, Peggy Callavan and Janet O'Connor who gave the followng program:

Good Ole Summertime; Yes, Yes in your eyes; vocal solo, "I Should Care," Priscilla Cody, accompanied by Marie; chorus (girls as above) You're Adorable, and Ain't that a Shame; piano solo by Marie; chorus, (girls above), Whispering Hope, and Winter Wonderland.

Mrs. Henry Martin and Mrs. B. D. Peaslee assisted in serving cookies and coffee.

Between Me and the Pine Tree

The road beckons and I set forth on a journey far into the future nearly to the end of the century. I travel by new motor vehicle, imagination, which runs by perfectly safe and sensible mechanism, not by a reckless brain. By pushing a few buttons it runs itself with not guiding hand. The object of my trip is a vsiit to the Hillsboro Art Colony near the Centre on the property formerly owned by Paul Kuhn.

The Hillsboro Art Club organized nearly a half century ago, which had its meetings in the Valley Hotel Cellar Studios, had flourished from the very beginning. It grew in number year after year until membership had to be divided and subdivided. Soon there was not enough nights in a week for all of the meetings. It soon outgrew the cellar studio and plans were discussed periodically for larger quarters. Several well-to-do members and interested visitors agreed to finance any plans the committee might make for more space. The Hillsboro Art Colony was soon a reality and the whole plan was laid out on paper and construction soon started. As it nears completion there is a large exhibition hall on the land noll nearby oposite the Kuhn garage, once Walter Gay's peach orchard. It is quite an imposing building. The old farm house is used for offices for the colony staff. Scattered all over the farm are many studios. Some are small one room summer studios, some are two and three room studios with living quarters and a few large ones for all year 'round living. These are on the right hand side of the road going up the hill. These may be rented or owned by the artists who use them. The colony is internationally known. Many of the artists have become known throughout the world. The whole town of Hillsboro had become art minded and the influence had

(Continued On Page 4)

"Your Town Meeting" Is Topic Of Henniker Forum Next Monday Night

HENNIKER, Jan. 12 — With town meetings looming for this and surrounding communities in a matter of weeks, the recently organized Henniker Educational Forum will present Professor Phillip Marston as speaker for the next session on Monday night, January 16th, in the local Cogswell Memorial Auditorium. He is an expert on town meeting history and purposes in New England. The session will commence at 8 o'clock.

Professor Marston, who is chairman of the Department of History at the University of New Hampshire, is a trustee of the New England Historical Society and he will speak on the subject, "Your Town Meeting." with emphasis on its origins, development and what it means to local taxpayers.

He has appeared before diversified New Hampshire audiences, students, historians and persons who wish to understand their New England background. After graduating from U.N.H., Professor Marston did graduate work at Harvard.

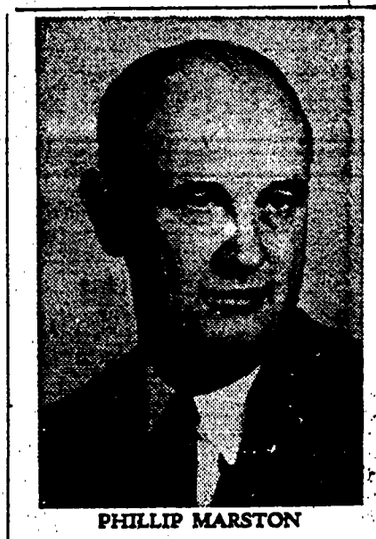

PHILLIP MARSTON

At next Monday's Forum session, he will be introduced by Mr. Milo Farmer, the Forum's director, who is the Assistant Professor of Sociology at New Engalnd College.

Henniker High School To Present Comedy, "Brighten The Corner"

HENNIKER, Jan. 12 — Henniker High School will sponsor a 3-act play, "Brighten the Corner," on Saturday evening at 8:30 at the Cogswell Memorial Auditorium. Proceeds will be their contribution towards the swimming pool at Nichols pond.

"Brighten the Corner," is a modern, sophisticated comedy that tells the hilarious story of two married couples who are forced to switch partners if one of them is to profit from the whim of a rich, addlepate uncle.

In starring roles are Mildred Walsh, Vaughn Jones and Richards Vedeler, all of whom are well-known in this area for their expert semi-professional and summer theatre work. An able supporting cast includes Jay Boivin, who has played with the Peterboro Players, WKBR's Paul Barnett, WOTW's Ruth Hart, and several others. The play is produced by Snider Productions of Manchester.

Tickets for "Brighten the Corner," are now on sale at Edmunds Dept. Store, Henniker Pharmacy, and Kendrick and Sons. They may also be purchased at the door or through high school students.

LEGION AGAIN SPONSORS MARCH OF DIMES DANCE

HILLSBORO, Jan. 12 — Adopting the slogan "Dance That Others May Walk—Everybody Goes to the Annual 'March of Dimes' Dance"—the Young-Richardson Post of the American Legion will sponsor the Hillsboro observance.

Robert Boardman, chairman of the Legion committee, announces that Wes Herrick and his orchestra will play for this dance and urges all to buy a ticket whether they dance or not.

The dance will be at the Hillsboro High School Friday evening, January 27, 8-12, and tickets will be sold for 55 cents, tax included. This annual dance is one of the social events of the year and since the first dance for this cause has been sponsored locally by Hillsboro Legionnaires.

Deborah Society Welcomes Four New Members

HILLSBORO, Jan. 12 — The Deborahs welcomed several new members at their January meeting held Monday evening at Smith Memorial church vestry. The new members are: Mrs. Louise Seavey, Mrs. Muriel Bruerton, Mrs. Lillian Marchand and Mrs. Marjorie Connor.

After the business meeting adjourned Ruth Rydey and Nancy Whitehill conducted a "Chinese Auction" which was both fun and remunerative because each person had to pay her bid as the bidding went along with the article going to the last bidder who might have made the final bid of a nickel.

The hostesses of the evening were Mildred Eaton, Shirley Boardman, Mildred Nickerson and Fleurette Ryan who served fancy assorted cookies, candies and piping hot coffee.

NEW CHIEF FIRE WARDEN

Guy O. Hollis, owner of the Southwestern N. H. Transportation Co., was recently appointed chief fire warden of Hillsboro County, succeeding Charles Young of Amherst who retired in December. Mr. Hollis will have supervision of all look-out stations within the county and appoint all deputy wardens and their assistants.

He has been a deputy warden for some years, and is also a member of the local fire depratment.

FUNERAL SERVICES FOR ALBERT T. BARROWS

WEARE, Jan. 12 — News is received here of the death of Albert T. Barrows, former Weare resident. Mr. Barrows, who was 86 years old, died at the home of his son, Edward Barrows, in Newtonville, Mass., with whom he has made his home for the past three years, since leaving Weare. He had complained of not feeling well this past week.

Mr. and Mrs. Albert Barrows came to Weare about 30 years ago, moving from Danvers, Mass., and made their home in the other half of the house with Mr. and Mrs. George Nichols. Mr. Barrows was affiliated with the Masons and the Grange. He was owner of Barrows Toy Shop, which was washed down the river at the time of the flood, and at that time was retired from business.

Survivors are his widow; three children, Edward Barrows in Newtonville, Mass., Shirley Barrows of Danvers, Mass., and Mildred Barry of Edgewood, R. I.; 10 grandchildren, including Mrs. Ruth Lahey of North Weare, and ten great grandchildren.

Funeral services were held Wednesday afternoon at the Crosby Funeral Parlors, Danvers, Mass.

Women Voters Plan Town Meeting Discussion

HILLSBORO, Jan. 12 — The League of Women Voters of Hillsboro met on Tuesday afternoon, the 9th, at the home of Mrs. Donald Baker. At a brief business session it was voted to conduct a Public Forum to discuss articles on the town meeting warrant, this to take the place of the March meeting of the League.

Mr. Stewart McCormack, Supt. of Schools, led an interesting discussion on a study of Window No. 1 of the Standards for Good School furnished by the State Board of Education.

Refreshments of tea and cakes were served by the hostess during a social hour.

WANTED — Electric radiator, used carpet, Pickrel snowshoes.
FOR SALE — Thor Ironer, stoves, clothing. Cy Phelps, Tel. 128-2, Hillsboro. 3

Phone your Want Ads. to the Messenger Office, 145-2

ANTRIM PTA SPONSORS PUBLIC MEETING

ANTRIM, Jan. 12 — The PTA of Antrim is sponsoring a public meeting in Town Hall, Wednesday, January 18, at 7:30 p.m., with Atty. Gardner C. Turner of Keene as speaker.

Mr. Turner, a member of the reorganization commission, and a member of the statutory commission will have as his subject the coming special legislation session. Majority leader of the house Mr. Turner is well qualified to discuss the subject of state reorganization.

Because of the importance of the meeting the officers of the PTA have extended invitations to all citizens of Antrim and neighboring towns to attend.

News Items From Antrim

Marietta S. Lang
Antrim Correspondent
Tel. Antrim 90-11

Coming Events

Tuesday, Jan. 17, the officers of Ephraim Weston Woman's Relief Corps, will be installed in Library Hall. Mrs. Gwendolyn Sudsbury Cutter is the incoming president.

Wednesday, Jan. 18, officers of Antrim grange, No. 98, will be installed in grange hall with Mrs. Beverly Ordway incoming master.

The local High School basketball teams defeated teams from McGraw of Merrimack, Friday evening. The Antrim boys won 34-14, and the girls 26-14.

The Junior High team will play Bennington Junior High on Wednesday directly after school.

Mrs. Wilder Elliott is at the home of her son, Clarence, in Hartford, Conn., for the remainder of the winter.

Mrs. Lester Putnam now living in East Jaffrey has been at Monadnock Community hospital for observation and treatment.

Mrs. Gordon Sudsbury, Jr., is recovering from pneumonia at her home.

Mrs. Maurice Newton of Bennington was in town Friday to attend the January meeting of Molly Aiken Chapter, DAR.

Mayor Arthur Harriman of New Bedford, Mass., was a recent guest at the home of his daughter, Mrs. Ralph Whittemore.

Mrs. Jessie Rutherford entertained Mrs. Gladys Phillips of Athol, Mass., last week. On Wednesday evening, Mrs. Helene Hills, Mrs. Gwendolyn Cutter and Mrs. Sadie Harlow were invited by the hostess to meet Mrs. Phillips.

Mrs. Lena Weaver has been having a vacation from her work at the home of Dr. and Mrs. Alfred Chandler.

Mrs. Frank Seaver is assisting in the home of Mr. and Mrs. Jones at Zero Beach, Florida. Mrs. Seaver had been visiting her daughter, Mrs. Clifford Boutelle, also at Zero Beach.

John Lang returned Sunday from Monadnock Community hospital.

Myers-Prescott Unit 50, A. L., met Monday evening in Library Hall. The president, Mrs. Benjamin Griswold, presided at the business meeting. It was voted to hold a birthday party some time in March for the members of the Post. A quiz on the Constitution and By-Laws arranged by the president and secretary, Mrs. Andrew Fuglestad, and games directed by the hostesses was enjoyed. Open-face sandwiches and hot fruit punch were served by the hostesses, Mrs. John Thornton, Mrs. Stanley Canfield, Mrs. Charles Cutter, Mrs. Harold Weaver and Mrs. Fred Dunlap.

ANTRIM WOMAN'S CLUB

The Antrim Woman's Club met Tuesday afternoon in Library Hall. The president, Mrs. John Thornton, presided and introduced the guest speaker, Capt. Gray, of the State Police. With the assistance of Basil Cutting, also a member of the State Police, he demonstrated sending and receiving messages.

Mrs. Archie Perkins sang two selections accompanied by Mrs. Albert Thornton.

Refreshments were served by the hostesses, Mrs. Wallace George, chairman.

Hillsboro Has Good, Modern School Headmaster Bernard Tells Meeting

HILLSBORO, Jan. 12 — "Today, the whole child goes to school"—Hillsboro High School Headmaster Sergius J. Bernard told members and guests of the Hillsboro Community Association at their meeting Monday evening. He added that the good modern school, such as Hillsboro High School, presents a full program for the student catering to the physical and mental needs of each individual.

A physical examination is given to entering students as well as educational capacity and interest examinations during the year. The physical education program includes all types of sports, both competitive and inter-class. 90% of the students participate in inter-class activities.

Mr. Bernard said he was particularly pleased with the social improvement program of the school citing as example the dance instruction, the clubs and the music program. He said the new band, under the direction of Dr. H. C. Baldwin, would make its debut Friday evening at Penacook. Emphasis on dramatics has been to increase the number of students participating such as Club 1950, and the annual minstrel show in which not only most of the students participate but the faculty as well.

According to the Iowa test of educational development the senior class has a composite percentile of 77 with 50 the national average. This indicates that the school is doing excellent scholastically.

Problems of the high school are that of maintaining a good faculty and in the problem phrased is "what will happen to seniors after graduation." The High School is

SERGIUS J. BERNARD

doing much to place students and would appreciate assistance and suggestions from others, Mr. Bernard said.

Henry Martin presided at the meeting because of the absence of Donald Matthews, who was in New York on a business trip. Represtative George Boynton urged greater interest in the coming special legislative session, to reorganize the state departments. Citing examples of problems faced by him on committee work. A public meeting is being arranged for on this subject by the League of Women Voters, Mrs. H. Lothrop Herrick stated.

A letter will be sent to the State Planning and Development Commission calling attention to the omission of the Hillsboro-Deering Ski Tow in advertising placed in the Boston papers.

PTA SPONSORS MOVEMENT FOR SHOWERS IN TOWN HALL

ANTRIM, Jan. 12 — The Parent Teachers Association met at the school, Thursday evening. John Cate, instructor of physical education in the Peterboro Schools, gave a very interesting account of his work in all grades. He was accompanied by Headmaster Gerald Faunce of Peterboro High School, who spoke briefly. President, Ellerton Edwards, presided at the business meeting during which it was voted to prepare an article to be placed in the town warrant requesting that showers be provided for the use of the basketball teams in the Town Hall.

At the February meeting the Association will discuss the School warrant. The School Board and Superintendent of Schools are expected to assist in this discussion.

MOLLY AIKEN CHAPT. DAR HAS FORTY-NINER PROGRAM

ANTRIM, Jan. 12 — Mrs. Carl Robinson was hostess on Friday afternoon at the January meeting of Molly Aiken Chapter, DAR. A forty-niner program was presented under the direction of the chairman of the day, Mrs. Albert Zabriskie. Mrs. Maurice Poor read a very fine paper on "The Gold Rush of 1849." Mrs. Benjamin Tenney sang, "Clementine," and "A Miner's Song." Daughters responded at roll call with stories of the Miners. A cake made by Mrs. Maurice Newton of Bennington was sold netting $5. for Mrs. Orsers group. Mrs. Archie Swett read a New Year's Message, "The Blank Page."

Dessert luncheon was served preceding the meeting by the hostess assisted by Mrs. Edson Tuttle.

LEONA ALLISON, ANTRIM DAR GOOD CITIZEN CANDIDATE

ANTRIM, Jan. 12 — Leona Allison, daughter of Mr. and Mrs. Hedley Allison, has been chosen to represent Molly Aiken Chapter, DAR, in the Good Citizenship contest sponsored annually by the National and State Societies and local Chapters of the DAR.

Miss Allison is on the Student Council and a member of the girls basketball team, and is active in church and community affairs.

With girls throughout the state, Miss Allison will participate in a written examination and in February will attend the annual luncheon at the Eagle Hotel in Concord as the guest of the Chapter Regent, Mrs. Byron Butterfield.

Bennington Grange Installs Edward French as Master

BENNINGTON, Jan. 12 — The officers of Bennington grange for 1950 were installed on Tuesday night by Deputy Willis Munsey and his suite of officers which included Mrs. Dianne Levesque, Regalia Bearer; Mrs. Nathan Farley, Marshall; Mrs. Willis Munsey, Soloist; Mrs. Helen Champlain; Installing Master; Mr. Fred Connor, Installing Chaplain; all from Bear Hill, and Mrs. Nettie Yeaton of Hillsboro, pianist.

Those installed were: Master, Edward French; overseer, Prentis Weston, (proxy for Al Chase); lecturer, Ella MacDonald; chaplani, Grace Taylor; steward. Wendall Spiller; asst. steward, Martha Weston; lady asst. steward, Dorothy Martin; Ceres, Josephine Wallace; Pomona, Florence Newton; Flora, Ruby Spiller; secretary, Addie French; treasurer, Frieda Edwards; executive committee, Robert Wilson; gatekeeper, Arnold Logan; pianist, Velma Pope.

There was a short program including several songs by the young children of Mrs. Robert Powers, Peggy and Alice, also two short readings and songs by the grange.

In Memorium

1945—Robert L. Marcott—1950
January 13

In the lonely hours of thinking
Thoughts of you are very dear
We who love you, sadly miss you,
As it dawns the fifth year.
Lovingly remembered and sadly missed by mother, sister and brothers.

FOR SALE — Rubber overshoes, $3.00 up; sno pacs, $4.00; new ice skates, $3.79 to $6.00. Carl Wright Shoe Repair Shop, Hillsboro. 3

WELL LOW?

Why go through this winter worrying about water. Do as many of your neighbors have done. Let us DRILL you a well abundance of water and end your water problems forever. Estimates cheerfully given without obligation.

CONTOOCOOK ARTESIAN WELL CO.
A. R. Wilder Prop.
Hopkinton N. H.
Tel. Concord 2890-11
15 Years of Fair Dealing in Well Work - Same Location

1950 Can Be One Of Your Best Years If You Use Messenger Want Ads

CLASSIFIED ADVERTISEMENTS

All advertisements appearing under this head 2 cents a word; minimum charge 35 cents. Extra insertions of same adv. 1 cent a word; minimum charge 20 cents. PAYABLE IN ADVANCE.

7500 PEOPLE READ THESE CLASSIFIED ADVERTISEMENTS EVERY WEEK — IF OUR ADS CAN'T SELL IT—IT CAN'T BE SOLD

NOTICE — Classified ads are sold at a prepaid special rate and are payable in advance. If we must charge you, a 10 cent billing charge will be made.

BAKER BLOCK — For sale or for rent. 8 apts.-2 stores, 30 x 60 with basement same size, one store rented. For information call or write S. S. Jabre, Durham, N. H. 23 tf

FOR SALE — Blue Lawson sofa, $25.; Occasional chair, $5. Tel. 6-3 Hillsboro. 2-3*

WANTED — Typing to do at home, will also care for children by the day in my home.Edna Black, Tel. 59-21, Antrim. 3-5*

Baldwin Apples for sauces and pies, $1.25 - $1.85 bushel. MacIntosh Cortland and Delicious, $1.25 - $2.50 bushel. Deliveries in Antrim, Bennington and Hillsboro. Lane Orchards. Tel. 18-5 Antrim. 3-4*

FOR SALE — Green Mt. Potatoes, No. 1 - $2. a bushel. Seconds, pickouts, $1.50 a bushel. Other varieties, same price. Perley H. Crane. Tel. 12-21, Hillsboro Upper Village. 2tf

ED'S Radio & Appliance Service
Plumbing and Wiring
General Repairing
Ed Devlin, Tel. 196-2. 1-tf

WE REPAIR
All makes of sewing machines. Also buy used machines for cash. In this vicinity every Wednesday. Drop a card or telephone 2286, Concord. Singer Sewing Machine Co., 22 School St., Concord, N. H.

REPAIR SERVICE
For
ELECTRIC MOTORS
And
All Electrical Appliances
RIDDLE ELECTRIC
Henniker Phone 34-22

Watch and Jewelry Repairing
REASONABLE PRICES
LAURIN E. STEVENS
Leave with Niles E. Stevens at No. 58 Main Street, Hillsboro

WANTED — 4 or 5 room tenement with garage. Matthew's Barber Shop, Hillsboro. 2-5*

SALMAGUNDI PARTY (games and cards) sponsored by the Pearl Circle at the Methodist church, Sat., the 14th 8 P. M. Donation of 25c and a penny lunch. 3*

Warehouse Clearance of Farm Equipment:
One Horse Farm Wagon complete with 600x16 tires, was $149.98
Clearance Price $119.00.
Four can milk cooler, was $295.00
Now only $249.00
Hammer Mill-floor model, was $152.50.
Clearance Price $129.98.
Drill corn planter-two row with fertilizer attachment-demonstrator, was $147.50.
Clearance Price $117.98.
Portable milker pump with new single unit pail complete "milker pump demonstrator", was $233.98.
Now only $199.98.
Double work harness, was $94.50.
Now only $79.50.
Single work harness, was $43.50.
Now only 32.98.
Economy Kink floor model separator, was $99.98.
Now only $79.50.
Hand model grist mill, was $7.40.
Clearance Price $5.99.
Telephone or come in and ask for Mr. Dearborn. Sears, Roebuck and Co., Concord, Tel. 3330. 1-5

MATTHEW'S
BARBER SHOP
Under the Post Office

	open	closed
Mon., Tues., Thurs.	8 a.m.	5:30 p.m.
Wednesday	8 a.m.	Noon
Friday	8 a.m.	8 p.m.
Saturday	8 a.m.	10 p.m.

Carpenter
(35 YEARS REGISTERED)
OPTICIAN
TELEPHONE 26
"On the Square" Henniker, N. H.

OFFICE MACHINES - SOLD
Rented and Repaired
"Our machine Loaned While Yours is Repaired"
CHASE'S
22 West St., Keene, N. H. Tel. 1300

FOR SALE — Ready-cut ticket size bristol cardboard for card parties, dances, dinners, etc. In assorted colors. 100 for 25c. Messenger Office, Hillsboro, N. H. 7tf

CANADIAN BALED HAY — Timothy, $38.; Clovermixed, $40. Maurice Starkey, Troy, N. H. Tel. 147-2. 2-4*

FOR SALE — Wood, sawed stove length. Trucking. H. G. Wells, Deering. 50-52*tf

CRAFTSMAN CHAIN SAWS — New shipment of rebuilt Chain Saws just arrived. Two man type only $295.00. 20 per cent down, balance monthly on Sears Easy Terms. Come in and let us show you how you can make hundreds of dollars cutting timber with a Craftsman Chain Saw. Sears of Concord. 3

When you order your 1951 calendars call the Mesenger Office for our estimate. Our 1951 sample calendars are the finest we have seen and the price will be lower than what you paid for your last calendars. No obligation to see our complete line of calendars. 3tf

1928 Chevrolet 1½ ton truck, dual wheels, 5 speeds. For parts or would make good tractor. $25.00. S. B. Fottler, Weare Center. 3*

AVON products represented in Hillsboro by Mrs. Samuel G. LaCasse. Box 393, Hillsboro. 52tf

FOR SALE — Used beautiful electric and oil combination kitchen range. A. A. Yeaton, Tel. 135, Hillsboro. 52tf

FOR SALE — Dry cord wood, 4 ft., or sawed. Soft wood slabs. Neil Woodrow, Tel. 12-23, Hillsboro Upper Village. 45-4*

FOR RENT — 6-room house with bath. For information see Pete Trottier, Hillsboro. 2-4

FOR SALE — Wolverine carbon coated and single carbon salesbooks made by America's largest manufacturer. See us for your salesbook needs. Messenger Office, Hillsboro, N. H. 5tf

WANTED — Playpen, good condition, reasonably priced. Mrs. Neil Woodrow. Tel. 12-23, Hillsboro Upper Village. 3*

FOR SALE — Set of garage doors with hardware. Maurice A. Poor, Tel. 52, Antrim. 3-4*

Pianos Tunned and Repaired. John C. Carew, Tel. 41-22, Hillsboro. 3tf

WANTED — Small jig saw or band saw, narrow blade, and small power sander. Rent or buy. F. X. Langlois, Box. 61, Hillsboro. 3*

CLUBS and LODGES

Textile Worker's Union of America—Local 401
Meetings: Third Sunday of the month in Municipal Hall, at 2:30 p. m.
Pres., Scott Nelson
Vice-pres., Harry Whitney
Rec.-Sec., John Evans
Fin.-Sec., E. Erskine Broadley
Sgt. of Arms, Mose Robertson
Trustees, Harry Cote, Roger Sleeper and Bert Skinner

VALLEY LODGE, NO. 43, I. O. O. F.
Meetings first and third Monday at 7:45 p. m.
N. G.—Louis Cutter
V. G.—Francis Hill
Sec.—Paul S. Scruton
Treas.—James L. Ellsworth

NORTH STAR ENCAMPMENT, NO. 11 I. O. O. F.
Meetings second and fourth Thursdays at 7:45 p. m.
C. P.—Henry G. Martin
Scribe—Paul S. Scruton
Treas.—G. Edward Wilgeroth

Deering

Mrs. Marie H. Wells
CORRESPONDENT

Mrs. Reginald Cleveland was in Peterboro last Thursday.

Mrs. William P. Wood spent one day last week in Concord and Bow.

Mr. and Mrs. Albert Gerbert attended the Ice Follies at Boston on Sunday.

Mrs. Eunice Willgeroth and Miss Marjorie A. Holden, auditors, are busy auditing the town accounts.

Mrs. H. L. Herrick spent several days recently with friends in Concord.

Plenty of rain fell last Friday, the storm ending with a light covering of snow.

Plenty of water in the new artesian well that has been recently completed at the East Deering School.

Only nine more weeks before the annual town meeting.

Mrs. Rebecca G. Smith spent a few days recently in Boston.

Mr. and Mrs. John W. Holden and little son, of Milford, visited his mother, Mrs. A. A. Holden, one day last week.

Mrs. Edgar J. Liberty and two daughters, Ann and Jane, and Wally Jean Salvail of Milford visited her parents at Pinehurst Farm last Thursday.

An error in last weeks items should be corrected as Mr. and Mrs. Joseph P. Cote, former residents of this town, celebrated their fortieth wedding anniversary instead of fiftieth.

Mrs. Rbecca G. Smith had the misfortune to fall near her home, on the Francestown Road, last Thursday. Fortunately no bones were broken, but she is still confined to her home being badly bruised and shaken.

The Homemakers held their regular meeting at the home of Mrs. Albert Gerbert on Clement Hill last Thursday afternoon with a good attendance. Mrs. Velma Putnam, president, presided at the business meeting, at which time it was voted to have a supper at the home of Mr. and Mrs. Albert Gerbert on Sautrday, January 21, and later in the month, a Stanley Brush party. The money is being raised to send the president to the Homemakers' Week at Durham during the summer.

The ladies brought their sewing and some of the articles that were in the Christmas box were displayed by the members.

Dainty refreshments of cake and coffee were served by the hostess and during the social hour the ladies enjoyed watching six deer feed in the field near the house.

Mrs. Helen G. Taylor, secretary, explained the new method of reporting each meeting to the Extension Office at Milford and is making a new mailing list for Miss Beecher. Interesting meeting will be held during the year and every homemaker in town should plan to attend and derive the benefits of the Extension Service.

Mr. and Mrs. Archie Cote and their daughter, Mrs. Ady A. Yeaton, of Hillsboro attended the graduation exercises and reception of their niece, Miss Leferriere, at the School of Nursing at Notre Dame hospital at Manchester on Sunday.

FOR SALE — 3-burner gas stove with oven, $15. Russell V. Wadleigh, Box 71, Corner of Myrtle and Central streets. 3tf

STATE OF NEW HAMPSHIRE
Hillsborough, ss. Court of Probate

To the heirs at law of the estate of Abbie L. Downing late of Hillsborough in said County, deceased, testate, and to all others interested therein:

Whereas Alice M. Patenaude administratrix with will annexed of the estate of said deceased, has filed in the Probate Office for said County, the final account of her administration of said estate:

You are hereby cited to appear at a Court of Probate to be holden at Hillsborough in said County, on the 27th day of January, 1950 to show cause if any you have, why the same should not be allowed.

Said administratrix with will annexed is ordered to serve this citation by causing the same to be published once each week for three successive weeks in the *Hillsborough Messenger* a newspaper printed at Hillsborough in said County, the last publication to be at least seven days before said Court:

Given at Nashua in said County, this 16th day of December A.D. 1949.

By order of the Court,
Wilfred J. Boisclair,
52-2 RWC Register.

HENNIKER

B. J. Bishopric
Plumbing & Heating
OVER 25 YEARS EXPERIENCE
Agents for Rheem, Permaglas and Oronoque Electric Water Heaters and York Heat Oil Burners
Telephone: Shop 30-House 14-22
Henniker, N. H.

ELECTRICAL WIRING
26 Years Experience
POWER OIL BURNER
Service
Russell C. Riddle
HENNIKER, PHONE 34-22

W. H. Howlett
REGISTERED ELECTRICIAN
House Wiring & Repairs
Tel. 58
HENNIKER, N. H.

Henniker Pharmacy
The Rexall Store
Complete Prescription Department
SICK ROOM SUPPLIES — SUNDRIES
COSMETICS — FOUNTAIN SERVICE
NEWSPAPERS — PERIODICALS
HENNIKER, N. H.

REAL ESTATE OF ALL TYPES
Write or phone us your requirements
LISTINGS WELCOMED
New England Realty Agency
DELBERT E. READE, PROP.
Contoocook, N. H. Tel. 6-2

Regina's Beauty Salon
LIBERTY HILL
Henniker, N. H.
PHONE 54-15
By Appointment Only
GABRILEEN PERMS
COLD WAVES $7.50
MACHINELESS $5.00

TUTTLE REALTY
Edson H. Tuttle — Telephone 36-21 — ANTRIM
Otis H. Tuttle — Telephone 93 — HENNIKER
New Hampshire

Life Accident
Silas A. Rowe Agency
INSURANCE
Fire Automobile
Silas A. Rowe · · John H. Hollis
Henniker, N. H. Tel 63

MARSHALL ROWE-*Jeweler*
WATCHES, CLOCKS, JEWELRY SALES--REPAIRS
HENNIKER, N. H.

LIST YOUR PROPERTY FOR SALE WITH
Silas A. Rowe
Auctioneer & Realtor
Residence, Henniker Tel. 63
Concord Office
77 No. Main St. Tel. 2829

YOUR HOME TOWN BUSINESS GUIDE

HILLSBORO

Wm. H. Marchand
PLUMBING & HEATING
PLUMBING SUPPLIES
FREE ESTIMATES
Hillsboro, N. H.
Tel. 111—3

GENERAL INSURANCE
James I. Hines Insurance Agency
HILLSBORO
Garafoli Bldg. Tel. 122

Telephone Hillsboro 51 for Bert Lane TAXI
STAND AT CORNER IN FRONT OF BALDWIN'S STORE
Ride in Green & White Taxis

Johnny's Taxi
Call us and ride in a comfortable new Chevrolet.
TELEPHONE 29
ANYWHERE ANYTIME
Main Street
ANTRIM, N. H.

EYE EXAMINATIONS BY APPOINTMENT
Dr. Minott W. Safford, Opt.
Myrtle St. Hillsboro
Call 239 Anytime
Branch office of
DEXTERS, Keene
Office Hours—Tuesday and Friday
9 a. m. to 5 p. m.
LABORATORY REPAIRS AT OFFICE

Low Overhead and the Prices are Low
ALL KINDS OF BASKETS
Picnics, pie, mail, shopping, and a lot of others
MAPLE SYRUP
1 qt., cans, pt. glass jugs, little maple men, maple leaf fancy candies.
Don't forget the curtain stretcher, new batteries at very low prices; Norge-Alaska electric refrigerator.
A lot of other articles too numerous to mention.
SPALDING'S GAS STATION & NOVELTY SHOP
HILLSBORO

Phone your Want Ads. to the Messenger Office, 145-2

ADMINISTRATOR'S NOTICE
The subscriber has been duly appointed by the Judge of Probate for the County of Merrimack, Administrator of the Estate of Flora E. Roy, late of Henniker, in said County, deceased, intestate.
All persons having claims against said estate are requested to exhibit them for adjustment, and all indebted to make payment.
January 3, A.D. 1950.
Louis M. A. Roy,
Administrator.
2-4 RWC Henniker, N. H., R.F.D.

HILLSBORO

E. C. & W. L. HOPKINS
GRANITE STATE AND WIRTHMORE FEEDS
HILLSBORO — GREENFIELD
PHONE 192 PHONE 2401

FARMERS FEED AND SUPPLY CO.
PARK & POLLARD FEEDS
COAL—FARM SUPPLIES
Tel. 160 Hillsboro, N. H.

Hillsboro Feed Company
HILLSBORO — TEL. 2
Bailey's "Pennant Brand"
TESTED FEEDS
Dairy Rations, Stock Feed, Poultry Feeds, Seed Grain, Field Seed and Flour

Hillsboro Lumber Co.
BUILDERS' SUPPLIES
Lumber, Roll Roofing, Shingles, Doors, Windows, Hardware, Etc.
Glazing - Shopwork
PHONE 195 HILLSBORO

E. KURTZNER
Watchmaker & Jeweler
OFFICE AT HOME
Tel. 90 Hillsboro, N. H.
West Main Street

HILLSBORO DAIRY
HENRY G. MARTIN
RAW AND PASTEURIZED
MILK AND CREAM
BUTTER — COTTAGE CHEESE
BUTLER ST. HILLSBORO
PHONE 87-4

The Golden Rule Is Our Motto
Woodbury Funeral Home
UP-TO-DATE EQUIPMENT
TELEPHONE HILLSBORO 71
Day or Night
Our service extends to any New England State
Where quality and costs meet your own figure

DR. A. A. MUIR
CHIROPRACTOR
House and Office visits at
71 Main Street Hillsboro, N. H.
Phone 171

SPENCER SUPPORTS
Call MRS. HARRY McCLINTOCK
HILLSBORO, N. H., REPRESENTATIVE
Phone 131-11 for Appointment
(Includes: Hillsboro, Antrim, Henniker, Bennington, Weare and Contoocook areas).

ADMINISTRATOR'S NOTICE
The subscriber has been duly appointed by the Judge of Probate for the County of Merrimack, Administrator of the Estate of George M. Smith, late of Henniker, in said County, deceased, intestate.
All persons having claims against said estate are requested to exhibit them for adjustment, and all indebted to make payment.
December 22, A.D. 1949.
Myron E. Smith,
2-4 JIH Administrator.

STATE OF NEW HAMPSHIRE
ADMINISTRATOR'S NOTICE
The Subscriber gives notice that she has been duly appointed Administratrix of the Estate of Dorothy B. Clark late of Hillsborough in the County of Hillsborough, deceased.
All persons indebted to said Estate are requested to make payment, and all having claims to present them for adjustment.
Dated January 4, 1950.
2-4 JIH Joan F. Taylor

Weare

Mrs. Irene Flanders
CORRESPONDENT

Maria Osborne, although a native of Deering, so I hear, nevertheless is the oldest woman in Weare, having celebrated her 95th birthday January 1, 1950. She is living with her daughter, Mrs. Lewis Haines, in North Weare village. Mrs. Osborne is very active for a woman of her age. She is around the house every day, is able to come to the table for her meals, and has a very good appetite. She reads a lot, as being bothered with deafness, is unable to enjoy the radio. She makes quite a hobby of house plants, and takes care of her own plants. Living very quietly, she made no special plans for her 95th birthday, but was the recipient of many cards, two cyclamen plants, a wax bagonia, and a beautiful bouquet of cut flowers. During the day her two granddaughters, Mrs. Winifred Savage, of Deering and Grace Stone of Francestown called on her. She also has two great grandchildren, Wilfred Stone, of Hudson, and Mrs. Winona Girouard of Troy, and three great, great grandchildren, Sharon Girouard, Troy, and Kathy and Judy Stone, Hudson.

Everything is back on schedule again, after the holiday season. The High School basketball teams went to Henniker Friday night to play Hollis. Both teams won, the boys 52-26, and the girls 35-23. The boys teams were nearly tied for the first three quarters, making a good game. Glendon Drewry had high score of 20. The girls high scorer was Lucille Farwell with 18 points.

Thursday night there were three events: The usual card party upstairs in the town hall, and bebinning last week, alternate Thursdays the square dancing class and dance. At North Weare the Federated church had their annual meeting with covered dish supper, and Mr. Larry Moore, the new minister, as speaker.

The officers for the Congregational are as follows: Moderator, Elmore Waterman; clerk, Leona Bachelder; treasurer, Oscar Straw; auditor, Mabel Tremblay; Anita Reade, to serve on the Missionary committee; Alston Straw, deacon; and the committee to serve with the Friends committee, Mabel Tremblay, Leona Bachelder, Elmore Waterman and Oscar Straw. Lucille Waterman was chosen to serve on the Communion Service committee, and Oscar Straw was elected a trustee for three years. Members chosen to serve on the Friend's committee are Alfred Osborne, Ellen Purington, Norman Wood and William Kamp, Jr.

Mrs. Etta Goodwin is working for Mrs. Harry Langlaw, as Mrs. Langlan is suffering from arthritis in her arm.

Two granges in Weare installed last week, Wyoming grange Wednesday night and Weare grange Friday night. Weare grange officers were installed by Deputy Raymond Bachelder and suite. Seven granges were represented: Advance, with Master Mrs. Raymond Bachelder and members, Wyoming, with Master Ed Ketchum, who sat at Mr. Bachelder's right, and members; also members from Halestown, Antrim, New Boston, Weare, and Past Master, Bernard Nason, of Crown Point, and Mrs. Nason. Mr. Nason served as Master until Mrs. Edith Turner, master, was installed Daniel Bachelder of Wilton served as chaplain, while Reginald Hollis was installed.

The installation was beautifully conducted, and Deputy Bachelder was at his best. Charles Eastman, on request, gave a few remarks, in his usual clever way, and telling about the difficulties of deputies, years ago, and of one in particular, who, being a mailman, walked miles to install, that his horses would be rested for the next day. Ed Ketchum also had a few words to say, as usual, causing gales of laughter.

After a short program, including Esther Hollis reading, "Don't forget your dues," and a duet, "Forever and Ever," by Mildred London and Nettie Flanders, a lunch of baked beans, frankforts, relishes, hot rolls, cake and coffee were served, with Mrs. London chairman, assisted by Gertrude Olmstead, Paula Stubbe, and Eddie London. Mae Hadlock came over from East Weare, to be pianist for the evening.

The only change in officers was: Overseer, George Gunn; assistant steward, Rose Marie Hollis, (by proxy) for Fred Drewry; Ceres, Grace French; Pomona, Paula Stubbe.

In spite of slippery roads, a faithful met at the home of Mr. and Mrs. Alfred Flanders for the Sunday night sing, with the two Mrs. Flanders' as pianists. The usual informal evening was enjoyed, the men singing several songs. Mrs. Nettie Flanders announced the meeting of the WCTU, to be held Tuesday afternoon at her home, weather permitting. Lunch was served by the hostess. One of the group discovered that ice cream and pickles have no affinity for each other.

January Sale
DRESSES
$5.00 — $7.95
Crepes, wool taffetas, 1 gabardine
BLANCHE'S
DRESS SHOP
Henniker

At this writing Ms. Gertrude Whitaker is confined to her home with what appears to be sciatica rheumatism.

The last weekend brought grief to at least one driver, who tried to drive over the "New Road," and had to be pulled out of the mud. Snow on the dirt roads can be very deceiving, and although the calendar says winter, after a long spell of very warm, unseasonable weather, it is well to treat the dirt roads as you would in the muddy spring going.

Mrs. Ruth Evans and Mrs. Gertrude Olmstead were co-hostesses to a few friends recently at luncheon.

West Deering

Mrs. A. E. McAlister
CORRESPONDENT

Mr. and Mrs. Blake of North Branch have moved into the Olson house.

Mrs. Bessie Ellis of Manchester spent Friday night at her home in town.

Misses Irene and Jean McAlister of Keene spent the weekend at home.

Louis and Carol Chase were in Manchester Thursday.

Miss Barbaa Chisholm of Manchester was a recent caller at the McAlister Farm.

WILLIAM WALTER AUSTIN

Funeral services for William William Walter Austin were held from the Baptist church in Antrim on Friday Jan. 6th at 2 P.M. with Rev. Roger floyd, pastor officiating. Mrs Gertrude Thornton as organist and Mrs. Vera Butterfield and Mrs. Isabelle McLean as soloists.

Bearers were Joseph, Charles, and Everett Chamberlain and Daniel Nazer. Interment was in Maplewood Cemetery at Antrim. The Woodbury Funeral Home of Hillsboro was in charge.

SEND IN YOUR NEWS ITEMS

Install Mrs. Albert Champagne Master of Bear Hill Grange

HENNIKER, Jan. 12 — Officers of Bear Hill grange were installed at their meeting on Tuesday evening by Deputy Willis Munsey and suite composed of Mrs. Nathan Farley as marshall; Mrs. Eugene Levesque, regalia bearer; Mrs. Ernest Grinnell, emblem bearer; Miss Lavona Meade, flower girl; Mrs. Willis Munsey, soloist; Mrs. Nettie Yeaton, pianist; Fred Connor, chaplain; Karl Connor, master.

The officers are as follows: Master, Mrs. Albert Champagne; overseer, Mrs. Maude Douglas; lecturer, Mrs. Munsey; steward, John Hollis; assistant steward, George Morris; gatekeeper, Henry Rogers; secretary, Miss Cecile Derby; treasurer, Mr. Munsey; Ceres, Miss Florence Homo; Pomona, Mrs. Grinnell; Flora, Mrs. Clayson Pike; lady assistant steward, Mrs. George Morris; chaplain, Mrs. Leon Cooper; executive committee, Mrs. Arden Moody and Mrs. Una oGodwin; pianist, Mrs. Annie Davis.

Mrs. Moody presided at the business meeting. A short program of community singing was followed by an oyster stew supper served by the men in charge of Fred Connor. The new officers will have charge of the program at the next meeting.

Mrs. Effie Brill recently visited her sister for two days in New Boston.

STATE OF NEW HAMPSHIRE
ADMINISTRATOR'S NOTICE

The Subscriber gives notice that he has been duly appointed Administrator of the Estate of Edith A. Richardson late of Antrim in the County of Hillsborough, deceased.

All persons indebted to said Estate are requested to make payment, and all having claims to present them for adjustment.

Dated November 25, 1949.

2-4 BF William G. Richardson

$25 in Merchandise FREE!

Organize home clubs among your friends, co-workers or neighbors. Members get free gift with each $10.00 purchase. You get $25. in goods for each 10 member club. Nationally advertised goods. Send for free catalog and complete details.

MAY LORDER CLUB PLAN
270 Doric Ave., Cranston 10, R. I.

TO KEEP WARM WITH ECONOMICAL CLEAN HEAT
Call
James Ellsworth
HILLSBORO
35-2
RANGE & FUEL OIL
BOTTLE GAS DISTRIBUTORS

FOR SOCKS
FOR SPORT—FOR DRESS—FOR COMFORT
VISIT THE
Hillsboro Hosiery Mill Outlet Store
at the Mill
If you have been there, you will know that the prices are as attractive as the goods
Children's socks too, in great variety
Hours: 9 a.m. to 12 m., 2-4:30 p.m.
Mondays through Friday

ASK Little Oscar

Now that the "Cold Season" is in full swing we should pay special attention to the health of our youngsters.

When shopping in the Square glance at our window of child health needs or better still come in and let us show you our complete line of children's Vitamins, Cough Syrups, Laxatives, Tonics, Tooth Paste, Tooth Brushes, and many other items essential to child health.

Please feel welcome to just come in and look around if you wish. See what we have and then when the emergency arises you will know that we are prepared to serve you quickly, accurately, and completely.

Weekdays: 8 a.m.—9 p.m.
Sundays: 10 a.m.—12 Noon
for EMERGENCY PRESCRIPTION SERVICE Phone 67-2

BAKER'S
Rexall
PHARMACY
Phone 14 Hillsboro

Charter No. 1688 *Reserve District No.* 1

REPORT OF THE CONDITION
—OF—
THE FIRST NATIONAL BANK OF HILLSBOROUGH, N. H.

In the State of New Hampshire, at the close of business on December 31, 1949 published in response to call made by comptroller of the currency, under section 5211, U. S. Revised Statutes.

ASSETS	DOLLARS CTS.
Cash, balances with other banks, including reserve balance, and cash items in process of collection	$272,826.23
U. S. Government obligations, direct and guaranteed	360,850.00
Obligations of States and political subdivisions	27,120.00
Other bonds, notes, and debentures	6,600.00
Corporate stocks (including $3,000.00 stock of Federal Reserve Bank)	3,000.00
Loans and discounts	343,698.18
Furniture and fixtures $2,400.00	2,400.00
TOTAL ASSETS	1,016,494.41
LIABILITIES	
Demand deposits of individuals, partnerships, and corporations	714,433.30
Deposits of United States Government (including postal savings)	24,632.47
Deposits of States and political subdivisions	116,054.72
Deposits of banks	47,443.95
TOTAL DEPOSITS $902,564.44	
TOTAL LIABILITIES	902,564.44
CAPITAL ACCOUNTS	
Capital stock: Common stock, total par $50,000.00	50,000.00
Surplus	50,000.00
Undivided profits	11,429.97
Reserves (and retirement account for preferred stock)	2,500.00
TOTAL CAPITAL ACCOUNTS	113,929.97
TOTAL LIABILITIES AND CAPITAL ACCOUNTS	1,016,494.41
MEMORANDUM	
Assets pledged or assigned to secure liabilities and for other purposes.	50,000.00

State of New Hampshire, County of Hillsborough, ss:

I, Charles N. Goodnow, cashier of the above-named bank, do solemnly swear that the above statement is true to the best of my knowledge and belief.

CHARLES N. GOODNOW, cashier

Sworn to and subscribed before me this 9th day of January, 1950.

Catherine M. Harrington, Notary Public.

Correct Attest:

JOHN S. CHILDS
IRA C. ROACH
J. ARTHUR TOWLE
DIRECTORS

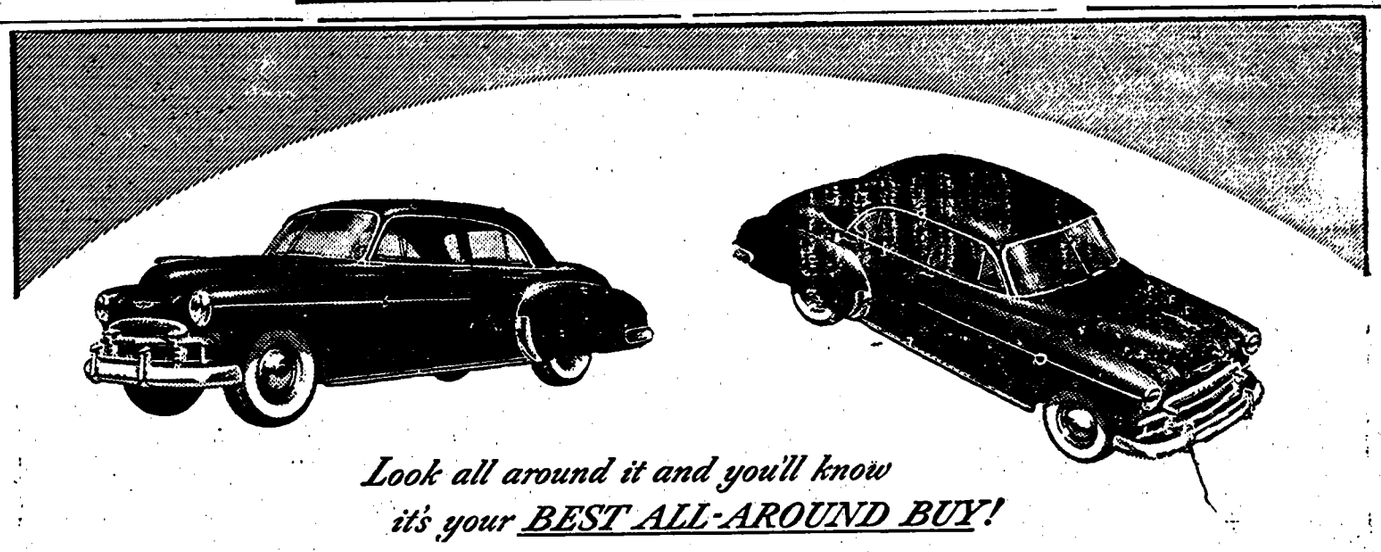

Look all around it and you'll know it's your BEST ALL-AROUND BUY!

1950 CHEVROLET

FIRST...and Finest...at Lowest Cost!

Chevrolet—and only Chevrolet—brings you all these major advantages at lowest cost—NEW STYLE-STAR BODIES BY FISHER • NEW TWO-TONE FISHER INTERIORS • CENTER-POINT STEERING • CURVED WINDSHIELD with PANORAMIC VISIBILITY • BIGGEST OF ALL LOW-PRICED CARS • EXTRA-ECONOMICAL TO OWN—OPERATE—MAINTAIN • PROVED CERTI-SAFE HYDRAULIC BRAKES

INTRODUCING CHEVROLET'S EXCLUSIVE NEW
POWERGlide
AUTOMATIC TRANSMISSION
OPTIONAL ON DE LUXE MODELS AT EXTRA COST

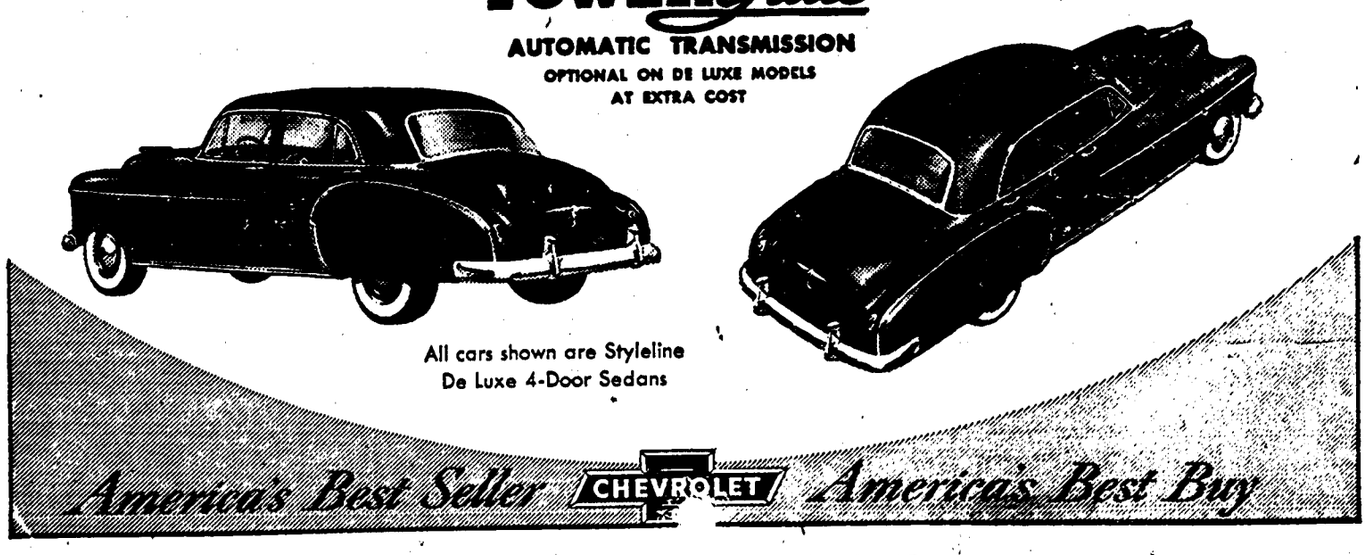

All cars shown are Styleline De Luxe 4-Door Sedans

America's Best Seller CHEVROLET *America's Best Buy*

HEATH MOTOR SALES
Main St., Hillsboro — Telephone 113

LISABEL GAYS COLUMN

(Continued from Page 1)

shown in many different ways in the construction of buildings and beautifcation of the roads.

Mrs. Frank Robertson of Bennington visited her father, Clarence Proctor, a few days last week. While here she and her father visited his sister, Mrs. Dennis Urkhart, in East Jaffrey.

Mrs. James Leach visited her sisters in Manchester, Vermont, over the weekend.

Miss Bernice Derby of New York City spent the weekend with her parents, Mr. and Mrs. Marshall Derby.

On January 5, Mrs. Guy Jones of Henniker set out a large number of bulbs, jonquils, tulips, narcisis, which had been over looked in the fall. Here's hoping these bulbs will grow and flourish because if they do I have been promised a bouquet in the spring.

The Hillsboro League of Women Voters held a board meeting here with Mrs. Peasley last Friday afternoon. Bruce Baker's baby brother, Uncle Frank, and I were unnivited, and for the most part silent guests, but we all enjoyed the proceedings each in our own way.

Paul Ray returned from the Baker Memorial hospital last Friday after being there for observation and treatment. He is feeling as comfortable as may be after his trip home. Miss Ethel Farley came home for the weekend at the same time.

Perhaps this is not very important news, but to Bruce Baker it was quite an important occasion when he attended Sunday School on Sunday for the first time in his life. He will be three years old in May.

Walter Colby and Janet Gilmon of Manchester enjoyed an evening at the Ice Capades in Boston last Friday.

Mrs. Grace Perry is visiting her granddaughter, Mrs. Grace Rocke, in Burlington, Vermont.

The few inches of snow on Saturday pleased the small youngsters and probably encouraged the skiers. But it was not enough for the ski tow to operate, which neers a foot or more of snow. The small youngsters also enjoyed skating on the handkerchief size pond on the Williams lot on Pleasant street.

Mrs. Henry Martin, Mrs. Marshall Derby, Mrs. John Keast, Mrs. Chas. Wallace and Mrs. James Leach were in Concord, Wednesday to attend a Presidents' Conference of the Woman's Club.

VAN, the Florist

Telephone **141** Hillsboro

Cut flowers, Funeral designs

Hillsboro

Mrs. Helen Veino, former Hillsboro resident, is reported to be very ill. She is living in Hancock with a friend.

Pvt. Donald E. Manning with the Eighth Army in Sapporo, Japan, son of Mr. and Mrs. Patrick Manning, of Hillsboro, was recently promoted to the grade of Private First Class. Pfc. Manning is currently working as a cook in the mess hall of Headquarters Company 2nd Battalion, 31st Infantry, part of the famed 7th Infantry Division. Pfc. Manning joined the Army on January 7, 1949, at Concord. His initial assignment was at Fort Dix, N. J., where he took his basic training. He left for this overseas tour of duty on April 14, 1949. When he arrived in Japan he joined this organization.

Mrs. Matt Krystal and infant son, Jeffrey, have returned from the New London hospital.

An automobile driven by Mrs. A. Stanley Drew of Washington was hit by an auto making the turn onto Route 9 from Antrim. It was reported that the auto skidded into the highway causing Mrs. Drew to go off the road and into a telephone pole. The car was badly damaged. The accident occured about 11 o'clock Tuesday.

David Sterling observed his eleventh birthday, January 6, with a party for twenty-five youngsters including his cousins. Walter Sterling, Jr., showed slides of the Lake Winnepesaukee region and of freinds in Hillsboro.

Walter Sterling, Jr., has returned to his studies at St. Paul's School, Concord, after three weeks school vacation.

At the annual sportsmen's banquet to be held at Greenfield on Thursday night, Jan. 19, the guest speaker will be Paul S. Scruton who will give a chalk talk with cartoons, entitled "Faces in the News."

The Fred Oulton's will receive this week's Messenger at Clearwater, Florida.

Grace Bixby, who now lives in East Washington will be 89 years old on January 26, and folks plan to send her a card shower on that date. Miss Bixby lived in Bradford for many years and was born there. She was one of six children. Today, her mind is unusually keen and her health is excellent for a woman of her years. She enjoys nothing better than talking over the horse and buggy days of long ago.

Mrs. Charles Taylor will remain at the former Clark home on Depot street for an indefinite period, while the estate is being settled.

Matthew Meeker, a theatrical producer of New York City, who came to Hillsboro a year ago and bought a home on the shore of Loon Lake, has returned to New York for the winter months but will be back again by the first of May. His health impaired when he first came to town, Mr. Meeker said that he is now feeling fine and plans to eventually live in New Hampshire the year around.

Mrs. Richard N. Johnson, a former School street resident is visiting relatives in Scotland. Mr. and Mrs. Johnson are now residents of Washington, D. C. Their son, Gordon, is attending Harvard University, a daughter, Margaret, attends Oberlin college and a daughter, Kathleen, is a student at Wellesley college. Mr. Johnson was at one time connected with the local woolen mill.

Robert Harrington a Government employe, has resumed his position at Norfolk, Va., following a visit with his parents, Mr. and Mrs. Raymond O. Harrington.

Center–Clinton

Mr. and Mrs. George A. Sawyer are visiting their son, Winslow, in East Braintree, Mass. Before returning they will also visit their daughter, Mrs. Cecil Ayer, in Manchester.

Mrs. Charles Butterfield has returned home from a short visit at the home of her son, Philip, in Concord.

At the regular meeting of Antrim grange, officers were elected to fill vacancies. Mrs. Beverley Ordway was elected master; Leo Chamberlain, overseer; Stanley Canfield, steward. Officers will be installed at the next meeting, Wednesday, January 18.

The postponed annual meeting and election of officers at the Center Congregational church was held Sunday morning directly after the morning service. Rev. Harrison L. Packard presided as moderator. George H. Caughey was elected clerk and treasurer and Mrs. George Hewes, trusetee for three years.

New England College Awards Soccer Emblems

Henniker, Jan. 12 — Three New Hampshire athletes are among the 15 winners of major soccer awards just announced by New England College's athletic control board, following review of the 1949 season. They are Henry Monroe of Suncook; William Madden of Manchester; and Edward Duggan of Hillsboro.

Others who garnered their letters for participation in all games during the 1949 season or in six games during two or more seasons are Ray Nelson, captain, of Roosevelt, N. Y.; Richard Kurkjian, Malden, Mass.; Leon Lugar, Brooklyn, N. Y.; George May, Freeport, N. Y.; Lester Vozzolo, Hartford, Conn.; Charles Warfield, New Haven, Conn.; Richard Gewain, Plainfild, N. J.; Richard Baldwin, Wollaston, Mass.; Robert Lamar, Freeport, N.Y.; Edward Maron, Freeport, N. Y.; Raymond Young, Freeport, N. Y. and Sheldon S. Itkin, manager, New Haven, Conn.

Secondary awards for limited participation were won by Millard Becker, New York, N. Y.; John Zareas, Salem, Mass.; and Peter Lanino, New York, N. Y.

Members of the squad presented Coach Douglas B. Mann, of Hopkinton, with a replica of the varsity jacket.

The Pilgrims had a record of one win, one tie and six losses. of the latter, Four were by a 2-1 margin.

Annual Meeting of Henniker Fire Department

HENNIKER, Jan. 12 — The annual meeting of General Taylor Fire Engine Co., was held Thursday evening in the Knights of Pythias Hall. The following officers were elected: First director, Ernest P. Greenwood; second director, Grover C. Annis; third director, Clarence W. Edmunds; captain of the hose, Roby H. Wood; first lieutenant, Arthur Starr; second lieutenant, Roy J. Gilbert; captain of the hook and ladders, Wayne F. Holmes; first lieutenant, Frank F. Leaf; second lieutenant, Roger W. St. Lawrence; clerk, Robert S. Goss; treasurer, William L. Childs; steward, E. Benjamin Ayer.

A supper preceded the meeting. It was served by Cecil Wright, Albert Jones, Roger St. Lawrence, Frank Leaf, Robert Goss, and Myron Hazen.

Henniker Hunter Finds Parachuted Radio Broadcaster

HENNIKER, Jan. 9 — While deer hunting recently Lester Farrar found a radiosonde instrument which the Weather Bureau uses to assist in making forecasts. It is a box-like instrument measuring approximately ten by nine by five inches. It was sent up by a baloon from Albany, N. Y., on Nov. 20, 1949. After reaching a height of about twelve miles the baloon bursts and the instrument comes slowly down by parachute. As it passes through the air it acts as a radio broadcaster giving the temperature pressure and moisture of the air.

As it can be used again there were instructions for returning it by mail. It is requested that the parachute also be returned.

DEERING

Rev. and Mrs. Charles E. Reidt were in Boston last Thursday and Friday. The latter to shop and the former to attend a committee meeting to plan for a Family Life Conference to be held at Deering next August 12-19. The committee is composed of representatives from the New England states and New York. It is hoped that the conference will be attended by 30 families from this area of the U.S.A. Families attending must have at least one child. The program will consist of Bible study, family and community life, as well as matters of general interest, and out of door activity.

BENNINGTON

Notice to all members of the Recreation Association. There will be a meeting of the board of directors of the R. A., Jan. 13th, in the Fireman's Hall. All members welcome.

The Woman's Guild of the Congregational church will meet at the home of Mrs. Andrew MacDonald this Thursday 2:30 p.m. Mrs. Gooch and Mrs. Moore of Peterboro are the speakers.

There is to be a church supper on January 14th at 6 p.m., in the Congregational vestry. Mrs. K. Trowe is in charge.

SEND IN YOUR NEWS ITEMS

FIRST NATIONAL SUPER MARKET STORES

Foods priced for thrift to give your budget a lift!

Everyday Money Savers!

Nabisco - Tasty Breakfast Treat **Shredded Wheat** 2 PKGS 31c
For Tasty Rice Puddings **Long Grain Rice** LB CELLO 15c
Fancy Alaska **Red Salmon** 7¾ oz CAN 39c
Delrich - Uncolored - Vitamin Enriched **Margarine** LB PKG 31c
Tasty Dessert For the Family **Minute Tapioca** 8 oz PKG 19c
Imported Norwegian **Sardines** 2 3¾ oz CANS 33c
Fancy Medium Size **Shrimp** 5 oz CAN 41c
Mazola or Wesson **Salad Oil** PT CAN 33c

FINAST PEACHES
Sliced or Halves in Heavy Syrup
Choice Cling Variety
Golden Sweet
16 oz Can 15c • 29 oz Can 23c

BROOKSIDE NATIVE FRESH EGGS
ALL GRADE A
FROM NEARBY FARMS
Large Size Doz 43c | Medium Size Doz 39c

Fresh Fruits and Vegetables

Florida Babijuice - Natural Color **Oranges** DOZ 39c
Apples Fancy Native McIntosh or Baldwin 4 Lbs 29c
Tangerines Large Size Easy to Peel Doz 25c
Grapes Fancy Red Emperor 2 Lbs 29c
Cranberries Fancy Cape Cod Cello PKG 17c
Celery Fresh Crisp Pascal Lge Bunch 25c
Onions Fancy Firm Yellow 5 LB Mesh Bag 39c
Cabbage New Crop Green Firm 2 Lbs 13c
Carrots Young Tender Sweet 2 Lge Bchs 19c

A Quality Combination!
FINAST BRICK OVEN **BAKED BEANS**
Your Choice of
Red Kidney, Yellow Eye or
California Pea Beans
2 28 oz Cans 39c

FINAST NEW PACK **TOMATO KETCHUP** 2 14 oz Bots 35c

OUTSTANDING EVERYDAY VALUES

Coffee Richmond Mild Blend LB 59c
Coffee Kybo Rich Blend LB 65c
Tea Homeland - Blend of Ceylon and India Teas 8 oz PKG 53c
Red Salmon Timberlake Fancy Alaska LB CAN 63c
Apple Sauce Finast Fancy 2 20 oz CANS 23c
Margarine Coverdale White LB PKG 21c
Fruit Cocktail Finast 16 oz CAN 19c
Spaghetti Franco American 2 15½ oz PKGS 27c
Pineapple Juice Dole's 46 oz CAN 37c
Tomatoes Richmond Red Ripe 28 oz CAN 21c
Corn Finast Maine Cream Style 2 20 oz CANS 27c
Brown Bread Finast 2 16 oz CANS 33c
Saltines Mayowen Educator LB PKG 27c
Peanut Butter Finast Smoothie 12 oz JAR 29c
Tomatoes Standard Red Ripe 2 19 oz CANS 23c
Soap Finast Granulated 24 oz PKG 23c

ECONOMICAL **Dried Fruits**
EXTRA LARGE **FINAST PRUNES** LB PKG 23c • 2 LB PKG 43c
FINAST RAISINS FANCY SEEDLESS 15 oz PKG 15c

Make an Easy Pie!
FINAST FLAKY **PIE CRUST** 2 9 oz PKGS 29c
BLUEBERRIES Maine Grown 15 oz CAN 28c

These Prices Effective at First National Self-Service Super Markets in This Vicinity — Subject to Market Changes

FIRST NATIONAL STORES

SHOP AT BALDWIN'S FOR QUALITY & MODERATE PRICES

Sliced Bacon lb 49c
Skinless Frankfurts lb 45c
Cottage Cheese pkg 25c
Spiced Luncheon Meat lb 49c
Pure Pork Sausage BAG OR LINK lb 49c
Arlington Breakfast Sausage lb 59c
Corn Beef BRISKET OR THICK RIB lb 55c
Native Fowl lb 45c
Honeycomb Tripe lb 39c
Sugar Cured Hams SHANK END lb 49c
SLICED 98¢ FACE 59¢
Porterhouse or Sirloin Steak lb 89c
Rib End Pork Chops lb 42c

Square Market Coffee lb 67¢
Aborn's Coffee lb 89¢
Winterhill Chocolates lb. box 69¢
Fancy Native Trout Beans 2 lbs 45¢
Orange Pekoe Tea ½ lb 43¢
Fancy Facial Toilet Tissue 2 rolls 25¢
Quilted Weave 5 for 29¢
Temple large size Oranges doz 79¢
Tangerines doz. 35¢
No. 2½ can Fancy Bartlett Pears 39¢

Fresh Fruits & Vegetables

BALDWIN'S SQUARE MARKET

"For the Best Shop at Baldwin's, Hillsboro"

Church Notes

Furnished by the Pastors of the Different Churches

METHODIST CHURCH NOTES
Rev. Russell Perry, pastor

9:30 a.m. Sunday School.
Mrs. Edith Phelps, Supt.
10:30 a.m. Morning worship.
Sermon: "The Eternal Gospel."
7:00 p.m. Intermeiate and Senior MYF.

SMITH MEMORIAL CHURCH
Rev. Whitney S. K. Yeaple, D.D.

9:15 Church School.
Miss Ruth Ryley, Supt.
10:30 a.m.,
Dr. J. D. Squires, preacher.
Mrs. J. C. Whitehill, soloist.

ST. MARY'S CHURCH
Rev. Lancelot Quinn, Pastor

Sunday:
Mass: 7:30 and 10:00.
Vespers: 6:00 p.m.
1st Sunday of Month: 7:30, 9:00 10:00.
Holy Days:
Mass: 5:30 and 7:00 a.m.

DEERING COMMUNITY CHURCH
Rev. Charles E. Reidt, Pastor

The services of the Deering Community church will be at 3:00 o'clock next Sunday.
The picture will be, "The Boston Globe Headlines of 1949."
It portrays the headlline news of the year just passed .

EAST DEERING METHODIST
No service.

ADVENTIST SERVICES
Seventh Day Adventist Church meeting will be held at Harold Farnsworth's home, Center Washington. Sabbath School Saturday at two o'clock. Preaching at three.

HENNIKER
METHODIST CHURCH
Rev. Earle Y. Fellows, Pastor
10:45 a.m. Service of worship and sermon.

CONGREGATIONAL CHURCH
Rev. Robert H. Lewis, Pastor
10:30 a.m., Service of worship and sermon on, "Conviction."
Young people's story on "The Strength of the Weak."
10:30 a.m., Church School for beginners, prmiary and junior classes.
11:30 a.m., Church School for intermediate and seniors.
Choir rehearsal Thursday at 4 in the parish house for the juniors.
Choir rehearsal Thursday at 7 in the parish house for the adults.

NORTH WEARE FEDERATED CHURCH
Mr. Larry Moore, Minister

10:00 a.m. Sunday school.
11:00 a.m. Service service.
Sermon: "Living Day by Day."

ANTRIM CHURCH NOTICES
BAPTIST CHURCH
9:45 a.m., Church School.
11:00 a.m., Morning service.
Sermon, "The Son of Nun."
6:00 p.m. Young people's service.
7:00 p.m. Union Vesper Service.
Sermon, "Walls and Bridges."
Thursday, January 19, mid-week prayer service 7:30 p.m.
Monthly business meeting .

FIRST PRESBYTERIAN CHURCH
9:45 a.m. Church School.
11:00 a.m. Morning Worship.

CENTER CONGREGATIONAL
9:45 a.m. Morning Worship.

STATE OF NEW HAMPSHIRE
ADMINISTRATOR'S NOTICE

The Subscriber gives notice that he has been duly appointed Administrator of the Estate of Ernest E. Johnson late of Deering, in the County of Hillsborough, deceased.
All persons indebted to said Estate are requested to make payment, and all having claims to present them for adjustment.
Dated January 11, 1950.
Ernest R. Johnson
11 Knight Street
3-5* Concord, N. H.

ASK Grandmother

Wm. J. Dumais
RANGE & POWER
BURNER
SALES & SERVICE
Hillsboro, N. H. Tel. 7

TIME-PLACE-FACT

by Jeanne Eccles

In Sunday's New York Tribune, Emily Genauer's column Art and Artists, contains her definition of "Amateur Painters; and Opinions by Mr. Churchill."

According to the latter there are broadly speaking, three classes of human beings, "those who are toiled to death those who are worried to death, and those who are bored to death." For all of them he recommends painting. Applying pigment to canvas will, he says, occupy your leisure, ease your mind of daily pressure, illuminate your holidays. As a matter of fact, he even recommends painting as an occupation after death, declaring it to be his firm intention, when he gets to heaven, "to spend a considerable portion of my first million years in painting, and so get to the bottom of the subject."

There must be a lot of persons in America who agree with Mr. Churchill, if the exhibition of amateur paintings at the Riverside Museum consisting of 150 oils and about 75 watercolors selected by a jury from 1000, submitted in a national competition sponsored by the magazine, "Art News," is anything to go by.

The painters give their occupations as from anything from advertising executive to barber, housewife to flight navigator, butler to chiropractor, surgeon to salesman, elevator operator to schoolteacher, and their paintings would do justice to a juried professional art show. What is the difference between amateur and professional artist? According to the sponsoring organization's definition an amateur painter is one who, by virtue of entering the competition at all, is willing to be labeled as such. Entrants to the competition had to certify that neither their major occupation nor their source fo livelihood was the practice or teaching of painting. Many widely recognized and respected artists would thus have to be labeled amateurs. Is it because he hasn't exhibited? Is it his approach or his skill? Maybe, there are no amateur painters, just painters, some good and some not so good. So, maybe, you will be induced, as Mr. Churchill says he was himself at the age of forty, to take "a joy-ride in a paint box." By painting, one develops a heightened sense of observation of nature. One sees new colors in hill and sky, new designs in leaves and trees, and it teaches one to "look at masterpieces with an analysing and comprehending eye." In creation may lie the best possible avenue to true art appreciation. This is the case for painting as a pastime. It will give you pleasure, and it may increase your understanding of art.

Our stock of frames is still growing and thanks is overdue to Mrs. Belle Mosely for several very nice ones. To Mr. Eugene Williams goes our deep appreciation for the loan of some beautiful slides and an electric viewer which helped to make them even more enjoyable. One most unusual picture was of a double rainbow against a storm-swept sky.

Little Gene Broadley and his jet black cocker spaniel, Sally, were splendid little models last week. A youngster and his dog sure do touch that soft spot in us somewhere.

NEW PLYMOUTH CAR NOW ON DISPLAY

HILLSBORO, Jan. 12 — The 1950 Plymouth car, with important styling changes and improvements for safety and riding comfort, is on display here and throughout the country today, January 12,, Edward Bedell, Hillsboro Dodge-Plymouth dealer has announced.

The new Plymouths may be seen here at Bedell's Garage on Main Street.

There are new lines in the silhouette which give the new Plymouth a longer, lower, more streamlined appearance. The changes are readily apparent whether viewed from front, rear, or side.

Rear fenders which are bolted on for economical removal in case repairs are necessary, have been restyled and lengthened. A larger rear window on club coupes and four-door sedans, slightly greater over-all width, and alterations on the rear deck provide a longer, heavier, road-hugging appearance for all models are among the improvements.

Features for performance, comfort and safety which were previously introduced in the Plymouth line have been retained. The car has charcteristic interior roominess, ample head and leg room, and wide, deep chair-height seats. The six-cyclinder, 97-horsepower engine has a 7 to 1 compression ratio. The combination ignition and starter switch, automatic electric choke, super-cushion tires, safe-guard hydraulic brakes and safety-rim wheels are among the "high-priced car" features contained in the new Plymouth.

Hillsboro Hoopsmen Defeat Pittsfield

HILLSBORO, Jan. 12 — It took the Hillsboro High hoopmen a full three quarters of a game to find the range and outscore Pittsfield High, 50-30, in a contest that featured poor passing and erratic shooting.

Although dominating play under the basket the Hillsboro boys sank a very poor percentage of their shots from the floor. Pittsfield put two men on Raoul Sullivan throughout the game in a futile attempt to stop his deadly shots from the bucket but the big center still led the way for teammates Murdough, Gove and Taylor.

In the preliminary the Farmerettes of Hillsboro staged a thrilling last half rally and changed a sure defeat into a three point victory. Priscilla Cody, Cynthia Gilbert and Virginia Bernard were the big guns of the Hillsboro attack.

WALTER WESTON BUTTERFIELD

Walter Weston Butterfield, 68, who lived with his son, Walter Harold, on Bridge street, died Wednesday. Mr. Butterfield was a native of New Boston and is also survived by a sister, Mrs. Frank Powers, of New Boston.

The funeral will be at 2:00 p.m., Saturday at the Woodbury Funeral Home. Burial will be at New Boston.

CARD OF THANKS

I would like to thank all those who remembered me with cards, gifts, and flowers during my recent illness at the hospital. They were greatly appreciated.
Mrs. Walter C. Sterling

CARD OF THANKS

I wish to thank my friends for the many cards I received while in the hospital and for their acts of kindness.
Everett N. Davis *

THE ANTRIM REPORTER
"The Friendly Town"
Published Thursdays
By the Messenger Publishing Company
JOHN VAN HAZINGA PUBLISHE
Childs' Bldg. Telephone 145-2 Hillsboro, N.
Subscription Price one year $3.00 payable in advan
6 months $1.50; 3 months $.75
Entered at the Post Office, Hillsboro, N. H., as secon class matter.
Classified advertising, 2c per word, minimum char 35c. Extra insertions of same adv. 1c per word wh ordered at the same time; minimum charge 20c.
PAYABLE IN ADVANCE. Billing charge 10c.
—Member of—
N. H. WEEKLY PUBLISHERS ASSOCIATION
NATIONAL EDITORIAL ASSOCIATION
—National Representative—
AMERICAN PRESS ASSOCIATION

Cleanliness is our business, and our only speciality is good clean laundry. When it comes to laundering we know we can serve you better. Whether it be personal apparel or the complete family wash, it will come back chisp and clean. You can depend on the'
LAUNDRO-MAC
Under the Post Office Block
HENNIKER
Telephone 113

WEDDING INVITATIONS
and announcements
created by REGENCY
"The Flower Wedding Line"
50 for $7.00
100 for $10.50
Will envelopes issues
Each distinctive invitation thermographed on 25% rag china-white vellum paper, giving you fine raised lettering that speaks of the highest quality.
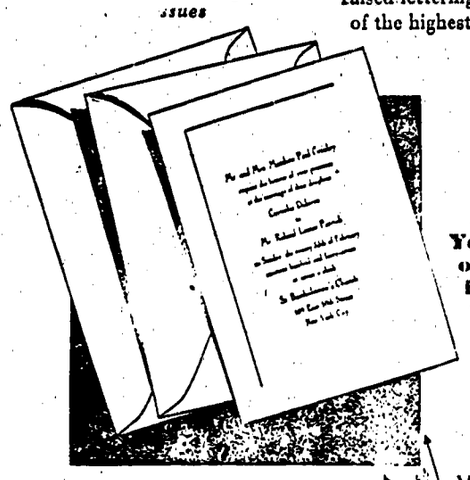
Your choice of SIXTEEN individual TYPE STYLES
The most popular selections shown below.
Mrs. Paul Crosley
Mrs. Paul Crosley
Mrs. Paul Crosley
Mrs. Paul Crosley
Mrs. Paul Crosley
Mrs. Paul Crosley
Also matching reception cards, response cards, thank you cards, at home cards and informals.
Come in today and make your choice from our *"Flower Wedding Line"* catalog.
Messenger Office

DANCE
That Others May Walk
EVERYBODY GOES TO THE ANNUAL
"March Of Dimes Dance"
Even if You Don't Dance—BUY A TICKET
Only 55c (Tax Incl.)
GO TO THE MARCH OF DIMES DANCE
Hillsboro High School
Friday, January 27–8:00-12:00
"Wes Herrick" and His Very Danceable Music
Sponsored Annually by Young-Richardson Post 50, American Legion

ASK Grandad

"Brighten the Corner"
A PLAY IN THREE ACTS
Benefit of Henniker Children's Swimming Pool
Cogswell Memorial Auditorium
HENNIKER, N. H.
Saturday, January 14—8:30 p.m.
Admission (tax included) $1.20

Get a Fresh Start!

Repay Monthly	CASH YOU GET $110	$190	$260
15 Mos.	$8.56	$14.79	$20.23
20 Mos.	6.73	11.62	15.90

Loans of other amounts, are in proportion. Loans over $300 made by New England Fin. Corp. (an affiliated Corp.) (19)

UNPAID BILLS — A LOAN FROM Personal — MAKE ONE SMALL MONTHLY PAYMENT

● Pay scattered bills — have only *one* payment each month. *Personal's* YES MAN says YES to 4 out of 5 without involving employer, outsiders. If a loan will solve your problem, come in or phone today. You'll get prompt service.

Loans $25 to $1000 on Signature, Furniture or Car

Personal Finance Co. Loans
"THE COMPANY THAT LIKES TO SAY YES"
Personal FINANCE CO.
3 convenient offices—which is nearest you?
CONCORD.....83 N. Main St., Next N. H. Savings Bank Bldg.....Phone: 2131
KEENE.....2nd Floor Front, 25 Main Street (Over Sawyer's Jewelry Store)..Phone 2210
MANCHESTER.....2nd Floor, Central Bldg., 944 Elm Street.....Phone: 2-3774
Loans made to residents of all surrounding towns
OPEN SATURDAYS UNTIL 1 P. M.—EVENINGS BY APPOINTMENT

ON DISPLAY NOW
New Plymouth Special DeLuxe Four-Door Sedan

The Plymouth Special DeLuxe four-door sedan, one of nine new models, is shown above. The car contains important styling changes and improvements for safety and comfort. Its high compression engine and many mechanical features provide lively, economical performance.
Bedell's Garage
MAIN STREET HILLSBORO

Concord BUSINESS DIRECTORY

PATRONIZE THESE FRIENDLY BUSINESSMEN WHEN SHOPPING IN CONCORD

FURNITURE

Complete Home Furnishers
You'll always do better at LINCOLN'S 26 Pleasant St.
Convenient Credit Terms

SPORT SHOP

Haggett's Sport Shop
C. A. MORSE
ATHLETIC GOODS — BICYCLES
REPAIRED — GUNS — AMMUNITION
BABY CARRIAGES RE-TIRED
SPORTING GOODS
140 N. MAIN ST. PHONE 4207

JEWELERS

W. L. Fickett & Co.
JEWELER
DIAMONDS — WATCHES
JEWELRY
Gifts For All Occasions
N. MAIN STREET — CONCORD

RADIO REPAIRS

Atherton's Radio Shop
PHILCO — CROSLEY — RCA
ZENITH — MOTOROLA
And Other Popular Makes
Pioneers in Frequency Modulation and Television
123 N. Main Concord
Opp. Bridge Telephone 260

FRENCH'S RADIO SHOP
Radio Repairs
Toys — Records — Books
10 N. STATE ST. CONCORD

MOVER

TONY LAMY
LOCAL AND INTERSTATE MOVER
We Move Safes Office Equipment and Household Goods
— Goods Insured In Transit —
16 Badger St. Concrd Tel. 2174

OPTOMETRISTS

Dexter Holbrook & Jones
— Optometrists —
S. W. JONES, Opt. D.
P. E. HOLBROOK, Opt. D.
8 No. State St., Tel. 421
CONCORD, N. H.

DR. H. H. VOLKEL, O. D.
Optometrist
Office Hours
9:00 A. M. to 5:30 P. M.
Open all day Wednesday
Closed Saturdays at Noon
Evenings By Appointment Only
35 N. MAIN STREET, CONCORD, 904

RESTAURANT

ANGELO'S
AMERICAN AND ITALIAN
CAFE
Special Lunches and Dinners
Plan to Meet and Eat Here When Shopping in Concord

OFFICE SUPPLIES

Brown & Saltmarsh, Inc.
TOWN AND OFFICE SUPPLIES
Office Machines Overhauled
Picture Framing
61 No. Main St. Tel. 88

MONUMENTS

MONUMENTS
Order Now for Spring Delivery
CUMMINGS BROS.
274 No. State St. Concord. Tel. 1467

ASK Grandmother

MAGNETOS

Magnetos Repaired
MERRILL & COTE
151 NO. MAIN STREET
Tels. 2770 — 2771

BUICK GARAGE

CONCORD BUICK CO.
PARTS — BUICK — SERVICE
General Auto Repairs
TOP PRICES FOR USED CARS
4 BEACON STREET — PHONE 2731

EVERYBODY READS THE MESSENGER

KENT'S GREATEST SALE EVER HELD

100% WOOL WORSTED

SUITS AND GABARDINE TOPCOATS

$29.45

Sizes 34-50

FREE ALTERATIONS

- Regulars
- Shorts
- Longs
- Stouts

JUST 150 WARM AND ROOMY

OVERCOATS

$17.45

Buy Now And Save

KENT'S
138 No. Main Street
CONCORD, N. H.

PLYMOUTH GARAGE

MacArthur's Garage, Inc.
Fred Beck, Mgr.
CHRYSLER — PLYMOUTH
SALES AND SERVICE
DEPENDABLE USED CARS
We Pay Ceiling Prices for Used Cars — Any Make or Year
238 No. State — Phone 355

BODY REPAIRS

Hoagland's Auto Body
Body and Fender Repairs
"Complete Collision Service"
PAINTING
DURGIN LANE -- CONCORD
PHONE 1354

SPORT SHOP

BILL DUNN'S
Sport Shop
A Complete Line of
SPORTING GOODS
FOR EVERY SPORT
10 PLEASANT STREET -- CONCORD

Congregational Church Has Roll Call Supper

HENNIKER, Jan. 12 — The annual meeting and roll call supper of the Congregational church was held Friday evening. Rev.; Everett R. Barrows, associate minister, and treasurer of the New Hampshire Congregational Christian Conference was the speaker and showed a film, "As We See It."

The following officers were elected: Clerk, Mrs. Vergil Sanders; treasurer, Harry T. Garland; auditor, Harold P. Connor; deacon for four years, Mr. Garland; advisory committee, Harry Preston and Mrs. Francis brown with the clerk, deacon and moderator. Rev. Robert Lewis; music, Mrs. Rufus Morrison, Mrs. Wayne Holmes, and Miss Mary Beane; religious education, Mrs. H. M. Colclough, Mrs. Alfred French; nomination, Mrs. Robert Goss, Mrs. Ernest Mitchell and Mrs. Prescott Farrar. The supper was served in charge of Mrs. William Childs.

Manchester Directory

M. A. Noury
REGISTERED JEWELER
AMERICAN GEM SOCIETY
824 ELM STREET — MANCHESTER

O. L. HAZELTON
H. S. STEVENS, Prop.
Dealer in
GRANITE AND MARBLE
MONUMENTS AND MARKERS
Corner Elm and Auburn Streets
MANCHESTER, N. H.
Phone 680

RECORDS — SHEET MUSIC — BAND INSTRUMENTS — PIANOS
Wm. L. Nutting, Inc.
1034 Elm Street — Manchester
75 Main Street — Nashua
Everything in Music

Cobban
Wallpaper & Paint Store
A Complete Line of
PAINTS AND WALLPAPER
PAINTERS' SUPPLIES
MANCHESTER, N. H.

Peterborough Directory

PETERBOROUGH HARDWARE CO., INC.
28 Grove Street
HARDWARE — CARMOTE PAINTS
SPORTING GOODS
HOUSE AND KITCHEN WARES
PETERBOROUGH — TEL. 320

Monadnock Lumber Co.
— LUMBER —
Builders' Supplies — Builders' Hardware — DuPont Paints
Mill Work — Insulation
DEPOT SQUARE
Peterborough — Phone 484

ADVERTISING IS NEWS

Washington

Mrs. Ruth Otterson
CORRESPONDENT

Mrs. Harold Hunt returned home last Saturday from East Weymouth, Mass., where she had been visiting her parents and relatives since Christmas.

Mr. and Mrs. Frank Lang of Troy, visited Mr. and Mrs. Fred Otterson and family Sunday.

Alanson Crandall and friends spent the weekend at camp "Whatcheer" Millen pond.

Mr. and Mrs. Norman Davis of Contoocook were weekend visitors of Mr. Frank Hartwell.

Congratulations to Mrs. May Brown of Medford, Mass., who celebrated her 95th birthday, Jan. 6th.

The planning committee met Monday night at the home of Mrs. Wm. Rodden to discuss articles they wish to put in the warrant for town meeting. They also talked over projects they might tackle next year which would improve our town.

Saturday night there will be a regular meeting of Lovell grange at 8:15 p.m. At 8:45 p.m., the meeting will be opened to the public at which time Attorney James Cleveland of Concord, will speak on "Restoration of State Government." Everyone welcome.

Upper Village

Grace M. Crane
CORRESPONDENT

Mrs. Richard Hodgman and son and daughter attended the funeral of Mr. Charles Ellis in Waltham, Mass., last week. Mr. Ellis made many friends when visiting at Mrs. Hodgman's.

Miss Barbara Hersey won a fine radio in the Girl-Boy contest during the Christmas shopping days.

Mrs. Gilbert Williams and son, Thomas Edward, are home from the hospital.

The Monbleau family were at their home here recently.

Mr. Alvin Holt from Temple is assisting his brother-in-law, Elmer Crane.

The stencil class meets every Monday afternoon at Flat schoolhouse.

Twelve out of the twenty-two pupils in school are absent with the prevailing distemper.

Mrs. Grace Crane's mother, Mrs. Elizabeth Lovejoy, has been in Peterboro hospital suffering with a broken arm. She is now with her daughter in Temple. She is eighty-nine years old and never was in a hospital before.

Mr. Frank Nichols is chopping wood for Elmer Crane.

Some remember the boy, Thomas Hopkins, who at one time lived in the brick house here in the village and attended our school. Neighbors have just been informed that he was killed during the war.

East Washington

Purlingbeck Grange Notes

At the last regular meeting all the officers were present except treasurer and Pomona. Katherine Crane, who was a delegate to State Grange, reported on the meetings. Mrs. Robert Porter resigned her office of secretary and Mrs. Mabel Hoyt was elected to serve her twenty-third year as secretary. Mr. Ernest Cahoon resigned as janitor and it was left to the executive committee to hire a janitor. The lecturer, Mrs. Howard Stevens, outlined her 1950 program. During the social hour, Mr. and Mrs. Eric Wilton and Mr. and Mrs. Howard Stevens served assorted sandwiches and coffee.

New London Teacher At Smith Church Sunday

HLLSBORO, Jan. 12 — Dr. J. Duane Squires, popular teacher, author, speaker and preacher will conduct the service in Smith Memorial church on Sunday morning in the absence of Dr. W. S. K. Yeaple who is to assist in the dedication of The Community Baptist church of Whitefield now completed and furnished following entire destruction of the old church by fire. He will represent The State Council of Churches and speak on its behalf.

Mrs. J. C. Whitehill is to be the soloist of the morning at Smith Memorial church. Announcement is also made of the Annual Meeting of the church and society on Thursday, the 19th, at 7:30. Motion pictures on 'The Whole Mission of The Church," and an address by Mr. Everett Barrows of Concord will follow the business meeting. The evening will close with refreshments served by The Benevolent Society.

Windsor

Mrs. Neil Woodrow
CORRESPONDENT

Mr. and Mrs. David Beaton and son, Robin, have returned to their home in Whitefield after spending the past two weeks with her parents, Mr. and Mrs. Neil Woodrow, and family.

Tappley's crew is cutting off the Smith lot.

We are all glad to know Mrs. Fuller is able to be up around again.

Miss Gloria Woodrow was at her home from Hanover over the weekend.

The town officials have been busy closing their books, getting ready for the auditor to put her O.K. on them.

Lower Village

Mrs. Dorothy C. Orser
CORRESPONDENT

Mr. and Mrs. Fred Leedham have come down from the Upper Village to live in the 1830 House for the winter, with Mr. Chas. Leedham.

Mr. and Mrs. Joe Palmer returned from Hartford, Conn., with their daughter, Joyce, who is able to be back in kindergarten this week.

Mrs. David Murphy is visiting with Mr. and Mrs. Edmund Murphy.

The Ladies Aid of the Lower Village Chapel met with Mrs. Frank Orser on Wednesday p. m. The Apron Kit, No. 4, from the Home Extension Dept., was enjoyed. Many nice patterns were found in this kit.

Mr. Edmund Murphy returned to his job at the Woolen Mill Monday.

Henniker

Mrs. Diamond Maxwell
CORRESPONDENT

Prescott Farrar is a patient at Margaret Pillsbury Unit, Concord Hospital and Mrs. Farrar is a patient at Memorial Unit, Concord Hospital where a daughter was born to them on Thursday.

The following members of Crescent Lodge, IOOF, were in Tilton on Wednesday evening to attend the lodge meeting there: Leon O. Cooper, Dana and Norman Greenly, Donald Alger, Frederick Connor, Louis Lux, Sr., George Arnos, Albert Norton, Jr., and Charles Virgin.

Francis Brady has been a patient at the Margaret Pillsbury Unit, Concord Hospital.

Three residents in separate sections of the town have reported hearing an explosion or feeling a jarring of the earth at 10:10 p.m., on Wednesday, January 4. It was of the same type as was heard or felt all over Henniker and parts of Bradford at 8:30 one evening last spring or early summer. That was never explained and it is doubtful if this one is. One of the residents reported that it jarred dishes off of shelves in the cupboard. As we thought at first last spring he thought something about the house had exploded and he searched the premises inside and out, to find nothing wrong.

Deputy Willis Munsey attended the school of grange deputies held in Boscawen two days recently.

Robert Savage is a patient at the Pembroke Sanitarium, Pembroke.

Mrs. Ernest Cilley has been a patient at the Margaret Pillsbury Unit, Concord Hospital for observation.

Clayton Meade, George Fisher, Louis Gardner and Stanley Bracy were in Manchester on Sunday to attend the basketball game between St. Anselms College and Providence College at the State Armory.

The Mothers Club will meet Wednesday evening, January 18, in the parish house. The discussion group led by Mrs. Clarence Fitch will discuss "The Importance of Play."

Dr. Francis Brown, who has been a patient at Concord hospital, is recuperating at the home of his sister in Laconia.

The PTA met Monday evening in the Cogswell Memorial Auditorium with the president, Philip Chase, presiding. A representative from the state board of education discussed the advantages and disadvantages of consolidated schools. This was followed by a discussion by several of the members present.

It is expected that Silas Dunklee will speak at the next meeting on his trip to the ski meet at Saranac Lake, N. Y.

Mr. and Mrs. Robert Bassett and children have moved to Penacook for the winter.

FOR SALE—No Trespassing signs, printed on oil cloth to last. Messenger Office, Hillsboro. 21tf

METHODISTS PLAN SALMAGUNDI PARTY

HILLSBORO, Jan. 12 — A Salmagundi Party (a party of games and cards) will be held at the Hillsboro Methodist church in the upstairs room, on Saturday evening, the 14th, beginning at 8:00 o'clock. This party is being sponsored by The Pearl Circle and tickets are now on sale by members. A penny lunch will be served. Come and bring your friends for an evening of fun.

The Pearl Circle held their monthly meeting at the church on Thursday afternoon. Mrs. Pearl Ray, the chairman, was hostess.

The Abbie Circle met on Wednesday evening at the home of Mrs. Nickerson. Plans were made for a food sale to be held on Saturday afternoon, the 21st, at Beard's Store, beginning at two o'clock.

ASK Grandmother
ASK Grandad

Sick Room Needs at THE P. X.

Fever Thermometers $1.20
Atomizers $1.25
Hot Water Bottles $1.49

COLD TABLETS—
KRIPTON .30
INHISTINE .39
ANTOMINE .39
RESISTAB .43
Squibb's
Cod Liver Oil 50¢-$1.25
Cod Liver Oil Capsules

Save At Eaton's In Hillsboro

Chrome dinette chairs, heavy hairpin type base, black plastic covers, white piping. A deluxe chair, we have sold dozens at $12. each. Due to change in piping we cannot match three chairs in stock, will close out three only at $7.50 per chair.

Kelvinator—new 1950 model refrigerators, see them now at Eaton's.

Armstrong inlaid linoleum and Armstrong Quaker rugs in all sizes. Plenty of new patterns.

Just a few 18 piece breakfast sets in four colors at $200. Not many—be early.

Thibaut wall paper, more than 1,000 patterns to see at Eaton's—about 50 patterns in stock in Hillsboro.

Tower end heater, all white with low mantel, circulator type, complete with tower oil burners, all installed $80.00.

EATON Furniture Co.
Main St. foot of Church St.
Open Saturday Night

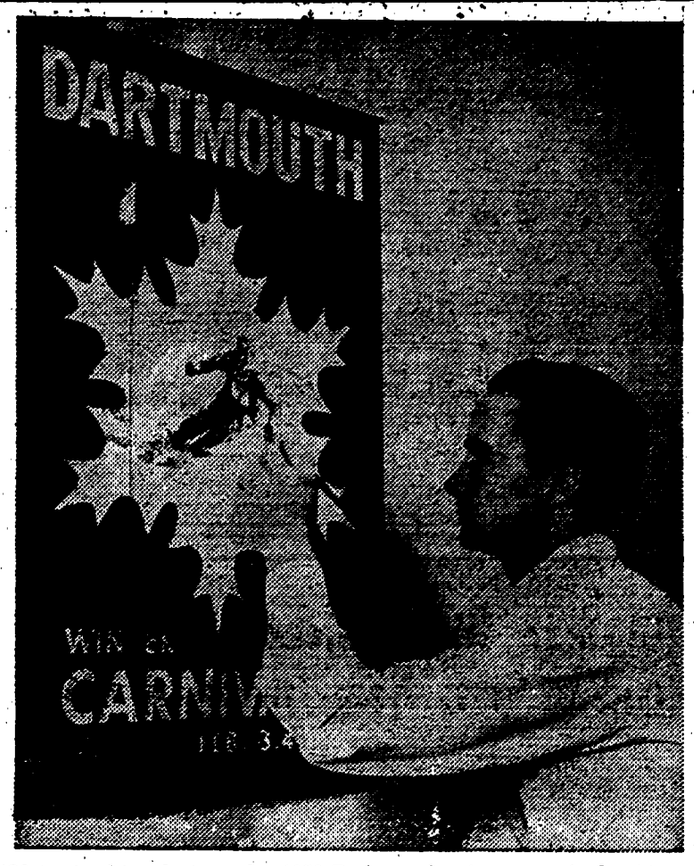

Olympic skier designs the 1950 Dartmouth winter carnival poster: Hanover, N. H., Jan. 10 — Colin Stewart, a member of the Dartmouth Ski Team and of the 1948 U. S. Olympic Ski Team, finishes his prize-winning poster for the 40th Annual Dartmouth Winter Carnival, Feb. 3-4. Holder of the USEASA Slalom and Combined titles, Stewart is an art major at Dartmouth. The 1950 Dartmouth Winter Carnival will mark the 35th anniversary of the first college ski competition in the U. S.

(Dartmouth College News Service Photo)

Henniker Industries Described at Woman's Club Meeting

HENNIKER, Jan. 12 — "Henniker Industries," were described at the meeting of the Woman's Club held Tuesday afternoon in the parish house. The Henniker Handle Corp., the Henniker Yarn Co., and the Henniker Machine Co., were described by Mrs. Grover Annis. The Contoocook Valley Paper Co., was described by Mrs. Alfred Colby, and the F. E. Norton and Sons Fibreboard Co., was described by Mrs. Joseph Cox. Miss Nellie Norton was vocal soloist with piano accompaniment by Mrs. Paul Damour. The program was in charge of Mrs. Norman Chase of the Home Economics Department.

Mrs. Ross Robertson presided at the business meeting. The president's conference was announced for January 11 at the Eagle Hotel in Concord. Members are invited to attend. Hostesses were Mrs. Wilbur Parmenter, Mrs. Robert Goss, Mrs. Frank Garland, Mrs. Herbert Clement, Mrs. Lewis Carpenter and Mrs. Ernest Coombs.

ASK Uncle Hubert

HENNIKER

Davis- Woodman Post, American Legion Auxiliary met Wednesday evening in the Knights of Pythias Hall with the president, Mrs. Myron Hazen, presiding. Miss Lillian Goodwin won the mystery package. After the meeting the members joined the Legionnaires for motion pictures. "Plans for Peace," and "Wild Life in National Forests," were shown. Refreshments were served by Mrs. Herman Caldwell, Mrs. Allison White, Mrs. Bernard Hall and Mrs. Francis Brady.

Heath Motor Sales

CHEVROLET SALES & SERVICE
Complete Automotive Service
All Makes of Cars
PARTS AND ACCESSORIES
BATTERIES, TIRES AND TUBES
IGNITION
UNDERCOATING
24 HOUR ROAD SERVICE
TEL. HILLSBORO 113

HILLSBORO Elementary School

GRADE ONE

In our third vocabulary test Glenda, Anita, Donna J., Donna B., Chester, Neil, Sharon, Edith Donald and Wayne had 100 per cent. Fred and James Bernard had 80 per cent.

In our second test in "Fun with Dick and Jane," Jane, James Wood, Patricia, Donna Bennett had 98 per cent; Nancy, Anita and William had 96 per cent; Mildred 94 per cent; Virginia had 92 per cent. Mary had 88 per cent and Russell had 80 per cent.

We are keeping a record of the weather on our "Weather Chart."

GRADE TWO

We had perfect attendance Tuesday. It was fun to hear about each other's Christmas presents and vacations. Many of the girls brought their Christmas dolls to school. Marjorie Cote saw the Ice Capades at Boston.

Karen Rasmussen received a new combination radio and record player for Christmas so she has given her portable record player with the records to the second grade. It is a very welcome gift and one we will enjoy a great deal.

Bonita Baldwin was eight years old Friday.

Keith, Norman, Marjorie, Karen and Bonita made our January calendar.

We used our toy band instruments while Mrs. Porter was with us Tuesday.

GRADE THREE

We have a new pupil in our class. He is Maurice Rouillier from Henniker.

Those who received 100 per cent in this week's review spelling test were: Judy Fogg, David Cooper, David Buttrick, David Kendrick, Malcolm Cote, Nancy Shopes, Marie Young, Marguerite Nelson, Richard Whitney and Maurice Rouillier.

ASK Little Oscar

GRADE FOUR

We have a new pupil. Her name is Teresa Rouillier. She came from Henniker.

Most of us are going to take skiing lessons. The lessons start next week.

June has drawn a January calendar showing a rabbit running through the woods.

We are drawing pictures of icebergs.

GRADE FIVE

Tessie Dumais is absent from school this week. We hope she will be back next week.

Walter Olson brought us three records this week. We were very much pleased to have them.

Mr. McCormack visited us last Wednesday and told us we were going to have skiing instruction. Everyone is delighted.

Mrs. Porter taught us a new song and dance, called "Shoo Fly Don't Bother Me." We liked it, and have had fun doing the dance out doors since, with others that have been taught us.

— Thomas Duggan

GRADE SIX

We borrowed the Film- Strip Projector so that we could see films on Brazil and South America that we are studying.

The members of our class who moved away this year, Catherine Monagle and Faith Owen, sent us Christmas cards and letters.

We are sorry to hear that Maurice Ryley has pneumonia. We hope he will be back soon, all well.

We are having a lot of fun dancing square dances and folk dances.

Christian Science Programs

MANCHESTER WMUR 610 kc
Sundays at 9:00 a. m.

BOSTON WBZ 1020 kc
Sundays at 8:45 a. m.

KEENE WKNE 1290 kc
Sundays at 9:05 a m.

HILLSBORO CLEANERS AND DYERS

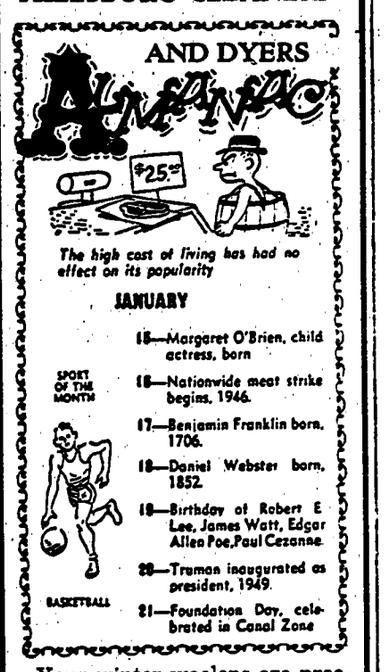

Your winter woolens are precious. We take special care in cleaning and pressing them, making sure that they are as good as new when returned to you.

PICK-UP SERVICE—Antrim and Bennington — Monday and Thursday; Henniker and Weare — Tuesday and Friday; Hillsboro — Monday thru Friday and Saturday morning.

HILLSBORO CLEANERS AND DYERS

Phone **214** Today

Ready to Roll in 1950...

Every day—every night—in 1950 as in every year—our trains will carry passengers—freight, milk, mail, express, and all the things you depend on in your daily life—throughout Northern New England—serving faithfully—with improved equipment—better schedules—providing economical transportation you can depend on.

So whenever or wherever you travel in the new year as a commuter, businessman or vacationer—resolve to go the comfortable and dependable way on a Boston and Maine train.

Take it easy—take the train!

Boston and Maine Railroad

BOSTON and MAINE RAILROAD "MINUTE MAN SERVICE"

(POLITICAL ADV.) (POLITICAL ADV.)

THE UNITED PARTY PLATFORM

Shall we advance in the medical field? Or shall we let disease destroy us? A vote at the polls in 1952 for Riley Alvin Bender of Chicago, Ill., for President of the United States on the United Party ticket will produce a miracle in the medical field. Various type deadly diseases, including external cancer, are curable, in extreme cases also, using the famous Irish type formulas which have been used by experts with never-failing results.

The United Party pledges lower taxes, advanced medical knowledge, health, more homes, security to the farmers and labor, security for national defense, homes for the aged, state and government help. For President, Riley Alvin Bender, American born, age 59. Not a Communist, an all-American party. In "God" we trust, and your good judgement at the polls Nov. 1952. Remember us, and we will remember you. Shall we advance? If we lose, all formulas will be destroyed day after election. Let's have a better America. National secretary, Oliver Amlie, P. O. Box 92, Bala-Cynwyd, Penna.

Which Ad Would YOU ANSWER FIRST?

This One — FOR SALE — Furniture; 5 rooms. Reasonable. Inquire of John Doe.

or

This One — FOR SALE — Furniture for 5 rooms including 8 piece dining room suite, $25; 3 piece living room suite, $45; 9 x 12 rug, $35; tables, chairs, lamps, kitchen utensils. Inquire John Doe, phone 100, any town.

● Every word put in an ad is important to the advertiser, but the most important thing to the reader is the price. What would you think if you read an ad for Grocery specials and no prices were given? Word your ad to definitely draw the attention and interest of readers. Make your own ad the way you like to read other ads.

Messenger Office

Phone Hillsboro **145-2**

P. Ballantine & Sons Newark, N. J.

Guess which 4-letter word means...

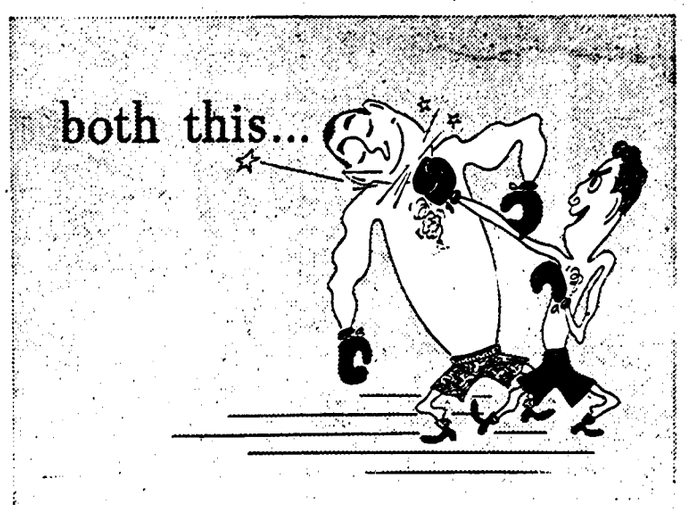

But no guessing about **BALLANTINE**

...it always means PURITY BODY FLAVOR

● The word is *sock!* Right you are! There's the *sock* you "hang on the chin" . . . the *sock* you hang on the line. No doubt about it, sock's a word that can keep you guessing.

But no guessing about Ballantine! Ballantine always means PURITY, BODY, FLAVOR . . . the qualities symbolized by Peter Ballantine's 3-ring trade mark. Look for the 3 rings; call for Ballantine—*America's finest since 1840.*

America's largest selling ALE

TUNE IN thrilling new TV "Believe It Or Not" drama Wednesday, 8 p.m., WBZ-TV Channel 4

"Here's the Pitch"

By "Bump" Hadley

WBZ, WBZ-TV Sportscaster and Former Major League Pitcher

THE ACQUISITION of outfielders Sam Jethroe, Paul Addis, Louis Olmo, Sid Gordon and Will Marshall by the Boston Braves has been good news to Boston baseball fans because it means that the Braves will have one of the best outer gardens in the Major Leagues next summer. But the addition of these five fly chasers may be bad news to several boys. For instance, last summer I was talking to Harry Jenkins of the Braves' farm system about boys who might be coming up this year.

HADLEY

One of the boys whom Jenkins appeared to think highly of was a veteran outfielder named Al Aucoin, who played for Milwaukee in the American Association; but now that the Braves are so well fortified in outfielders, the Braves have let Aucoin depart.

Another boy who had a good chance to make the big jump was Bob Montag, the sensational hitter from Pawtucket of the defunct New England league.

Montag, who hit for more than .400 last season, and who hit .500 for the first half of the season, reverses the usual practice. He's good hit, poor field. So now Montag will spend a couple of years at Hartford or Milwaukee, before he comes to Braves Field.

The one veteran outfielder from last year's team, Thomas Kelley Holmes, appears to be a man without a team. However, Holmes is challenging the newcomers. He says they'll have to beat him out for the position, provided that he isn't sold or traded first.

CAPITOL
HILLSBORO

FRIDAY -- SATURDAY
TWO SMASH HITS
Full Length Cartoon Feature

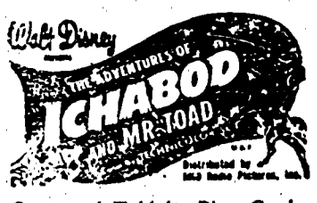

Sung and Told by Bing Crosby
and Told by Basil Rathbone
Plus 2nd Hit

Chapt. 14 "Batman & Robin"

SUNDAY -- MONDAY
Nothing Ever Like It!

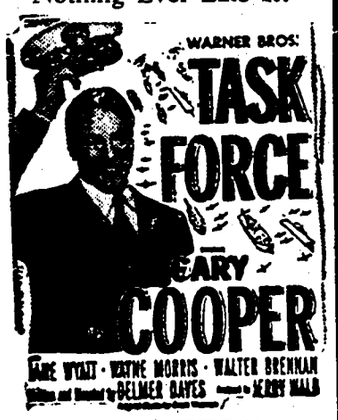

TUESDAY-WEDNESDAY
& THURSDAY
Great Stars . . Great Picture!

MATINEE: Every Day except Tues., and Thurs., 1:15
EVENING: Monday thru Thursday 6:30 and 8:30.
Friday and Saturday 6:15 and 8:30
SUNDAY: Continuous from 3 p.m.

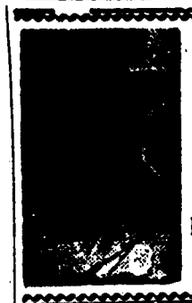

SPORTSMEN'S COLUMN

by GEORGE S. PROCTOR

NEW HAMPSHIRE CONSERVATION OFFICER

Phone 104 Wilton, N. H.

A few deer tails for the Disabled Veterans in Manchester have been sent in by A. W. Peters of Peterboro. Jack Skery of Concord and C. H. Lauder of Greenfield. Thanks.

Six weeks ago Edward Carter was hunting hares on Abbot Hill and lost his dog. He spend a lot of time trying to find her. One day when hunting deer in the same district he heard a dog barking in a barn and said, "thats my dog." He went to the barn and sure enough, his female beagle was up on a second floor. How he got there we know not. The man living there was noncommittal. There is a good stiff fine for harboring a strange dog without properly advertising it in the nearest newspaper.

Was sorry not to be able to make the last meeting at Antrim of the forest fire wardens. The gave retiring Chief Young of Amherst a sum of money and gave the new chief, Guy Hollis of Antrim, a huge welcome. Chief Young has retired after a wonderful term of office.

Dan J. Reardon of Lowell, Mass. a well known breeder of beagles and a familiar hunter in this neck of the wood sends me up a box trap such as they trap female snowshoe hares with in Canada. This trap was made specially to trap the females, as they are wiser and shyer than the males.

Philip Magoon of Greenfield sends me down a dog feeder and an outdoor bird feeder. I did not know that Phil was in that kind of business. Big improvement on some I have seen.

Now is the time of the year to put out the shelter feeding stations for the pheasants and the smaller birds. Make them a lean-to but don't cover the sides. Give the birds a chance to get away quickly from all sorts of vermin.

The white Artic owl is down from the frozen north to feed on our hares and winter birds.

The magazines are full of "get Rich Quick" with hamsters. Before you invest your good money, just ask the people selling if they can guarentee you an outlet for them. The ads read well: tame, won't bite; clean, no odor. They have teeth like needles and do they smell -wow.

Dr. H. F. MacMurray of Nashua reports that many people are buying and raising chinchillas in this neck of the woods. Winthrop Whipple of Nashua has some beautiful ones. these chins cost at last reports $1400 a pair. their fur is very valuable and a nice woman's coat costs as high as $35,000.

Charles M. Louder of Greenfield shot a big buck with freak horns. He took the deer to the Hayward Freezer Lockers and they said the deer was unfit to use. John Robertson of Hollywood Lodge, Greenfield shot one that was in the same condition.

Big Boston Sportsmen's Show at Boston Feburary 4 to 12. It cannot be bigger as it fills the big building now. Albert Rua, the general manager, says it's to be better than ever. You know Albert.

The eight year old son of John Robertson of Hollywood Lodge, Greenfild, is mourning the loss of a 10 week old beagle hound puppy. This puppy followed some ice fisherman down onto Otter lake in Greenfield. There is no excuse for anyone picking up this pup as it had a collar with the name of the boy. Anyone finding this pup will please the boy who lost it. It was a registered dog.

The Greenfield Fish and Game club is planing a big Annual the latter part of January.

A gang of thieves are operating in this section. They are breaking into summer homes and taking everything of value. Watch your neighbor's summer home and report at once if you see somthing out of the way. Call the State Police at Concord and they will call the trooper in your district.

Saw a young fellow Sunday noon. He had two rabbit hounds, two jacks and one coney. Said his folks liked rabit pie.

Looks like a big year of pheasant raising. Had a number of letters last week asking where to buy stock and eggs in the spring. For all information you want to get a copy of Modern Game Breeding, published at 28 W. State Street Doylestown, Pa. This is a monthly magazine and is good.

If you rabbit hunters want to see anice litter of 10 weeks old rabbit dogs you want to call on Arthur Carnes of 37 Oak street, Milford. The dam is a 100 per cent go-getter on hares.

The Sportsmans's Cooperative Association of Lake City Ill., has a novel idea. They have sent out cards to 1800 members of the Farm Bureau asking them to phone any member of the association if they need help. This idea has cemented the farmers with the sportsmen. Other clubs might take a tip.

Who raises Scotties? Have had a number of letters asking for that information.

Block Letters Won By 28 Gridders At N. E. C.; Secondary Awards To 7

HENNIKER, Jan. 12 — Following tabulation of 1949 statistics covering a schedule of five gridiron engagements, New England College's control board announces that 28 players will be awarded block letters for football, and seven will receive secondary awards.

The block letter winners are: Robert Abrams, Roosevelt, N. Y.; Dwight Baker, Henniker; John Bardis, Keene; Warren Barker, Henniker; Richard Cobb, Keene; Paul Fortier, Berlin; Peter Friis-Olsen, Little Neck, N. Y.; Stanley Froncki, Lynn, Mass.; Edward Glasson, Concord; Thomas Griffiths, Manchester; James Hartney, Washington, D. C.; John Paul Jones, Philadelphia, Pa.; Richard Jones, Staten Island, N. Y.; John Kenney, Manchester; Edward LaMontagne Manchester; Anthony Mourao, Manchester; Edwin Nawoj, Franklin; John O'Rourke, Ridgewood, N. J.; Albert Plizga, Franklin; Charles Quale, West Roxbury, Mass.; Arthur Sarkisian, Salem, Mass.; Oscar Serard, Belmont; Robert Sproule, Henniker; Raymond Thibault, Derry; Charles Tyson, Bridgewater; Theodore Vallas, San Diego, Cal.; Lawrence Ventimiglia, Brooklyn, N. Y.; and Donald Wessen, Concord.

Recipients of the secondary award, including the two managers, Hugo Wunderlich, of Warner, and Salvatore Tedde, of Port Washington, N. Y.; are Mansfield Crofts, Pembroke; Raymond Gregoire, Manchester; William Knighton, Great Neck, N. Y.; and Edward Waite, Manchester.

New England College inaugurated football in the autumn of 1948, and failed to win any of their eight scheduled contests. Last fall, however, the squad downed the talented Norwich Freshmen in the Homecoming game, which was the first football fray ever played on the Pilgrim's home field. The Royal Blue and Scarlet came off with a tie against Wentworth Institute of Boston. Three losses were recorded, Champlain, Connecticut State Teachers and Maine Maritime Academy taking the measure of the Pilgrims.

HIGH SCHOOL SKI SCHOOL APPEALS FOR EQUIPMENT

Hillsboro High School has arranged to provide ski instruction, and nearly 50 children have already signed up for the lessons. Many will not have adequate equipment. It will be greatly appreciated if those that have surplus ski equipment of any kind, skis, boots, poles, bindings, etc., that have been outgrown or are not being used, will donate them for the use of the class. Repairs will be made at the school shop. Call the High School, Tel. 15-4, and the equipment will be called for.

DANCE
SATURDAY
NITE

TOWN HALL
WARNER

ADM. 75c

HILLSBORO FIVE AT BOSTON GARDEN SAT.

HILLSBORO, Jan. 12 — Local basketball boosters and students of Hillsboro High School this week are preparing for the Hillsboro invasion of the Boston Garden where Coach Shopes' boys will team off with Leavitt Institute of Maine.

The game Saturday, January 14, at 2:00 p.m., will find a top notch Hillsboro squad at the Garden and though little is known about Leavitt Institute the locals are expected to give the fans their moneys worth.

Students can purchase tickets for 30 cents from Headmaster Bernard while the ducats for students at the game will be 40 cents. Adult tickets at the game will be 60 cents.

The round trip via bus will cost $1.50 each for thirty people and Miss Mary Farmer is making the arrangements. Others will make the trip by automobile.

Preceding the Hillsboro-Leavitt tilt Salem-Depot (N. H.) will meet Durham High (Conn.) at 12:00; Laconia (N. H.) will meet Christopher Columbus High at 12:30. Towle High and the Dartmouth Frosh will play an afternoon game following the Hillsboro game.

In the evening Dartmouth vs Harvard 7:45 p.m., and De Paul vs Boston College teams will play.

H.-D. RIDGE RUNNERS NOW HAS 45 MEMBERS

HILLSBORO, Jan. 12 — Officers and directors of the H.-D. Ridge Runners, the newly organized ski club covering Hillsboro, Deering and surrounding towns met Tuesday night to discuss plans for the month ahead. The club now has 45 members. Membership cards are now being sent out, and a distinctive button will soon be ready for distribution. Designs are being considered for a shoulder patch.

The club is cooperating with the High School in starting ski instruction, and in conducting the ski meet scheduled for January 21st. Persons wishing to join the club may contact Miss Kay Carew, Deering Ski Tow, or Mrs. Georgianna Gile.

HILLSBORO

Mr. and Mrs. Carl Heitmann of New York City spent a few days recently at their new lodge, "Squaw Kill Bear." They expect to return to Hillsboro in the early spring.

North Star Encampment, IOOF, meets Thursday evening in Odd Fellows hall with Chief Patriarch, Chester Durrell, of Deering presiding. All members are requested to be present for the transaction of important business.

MESSENGER SPORTS—by Joe Eaton, Jr.

HILLSBORO HIGH SCHOOL BASKETBALL SCHEDULE 1949-50

				Girls	J. V.
Fri.	Dec. 9	Exeter	Home		x
Tues.	Dec. 13	Conant	Home	x	
Fri.	Dec. 16	Pembroke	Away	x	
Tues.	Dec. 20	Exeter	Away		x
Fri.	Jan. 6	Pittsfield	Home	x	
Tues.	Jan. 10	Conant	Away	x	
Fri.	Jan. 13	Penacook	Home	x	
Sat.	Jan. 14	Boston Garden	Away		
Tues.	Jan. 17	Milford	Away		x
Mon.	Jan. 23	Towle	Home		x
Fri.	Jan. 27	Pittsfield	Away	x	
Tues.	Jan. 31	Milford	Home		x
Fri.	Feb. 3	Penacook	Away	x	
Tues.	Feb. 7	Peterboro	Home		x
Fri.	Feb. 10	Towle	Away		x
Tues.	Feb. 14	Pembroke	Home	x	

Hillsboro High Defeats Scrappy Conant Five; Now In Third Place

EAST JAFFREY, Jan. 12 — Hillsboro High was hard-pressed all the way to eke out a 59-51 victory over a scrappy Conant Club in the East Jaffrey gym last Tuesday night.

Conant made it close all the way but as was expected, Hillsboro's experience provided the margin of victory.

In the prelim the Farmerettes dropped a hard-fought, see-saw battle to the Conant lassies 41-37.

Priscilla Cody and Cynthia Gilbert with 15 and 12 points respectively, led the attack for the losers.

Up until Tuesday night Hillsboro High, 5-1, was tied for fourth place in Class B behind Groveton, 7-0, St. Johns, 2-0, and West Lebanon, 7-1.

On Tuesday night Hillsboro edged Conant while Groveton and St. Johns also won. However, West Lebanon was beaten by Lebanon moving Hillsboro and Somersworth into a third place tie.

Standings as of Monday, January 9 are: Groveton, 7-0; St. Johns, 2-0; West Lebanon, 7-1; Hillsboro, 5-1; Somersworth, 5-1; Woodbury, 5-1; Exeter, 4-1; Bristol, 6-2; Conant, 3-1; Lancaster, 6-2; Pinkerton, 3-1.

Philadelphia Colored Giants To Play Legion In Hillsboro Wednesday, Jan. 18

HILLSBORO, Jan. 12 — The Philadelphia Colored Giants professional basketball team will make its only stop in this section in Hillsboro, on Wednesday, January 18th. The game will be at Hillsboro High School Gym.

As they did last year, the Giants again promise an exhibition of skilled basketball not seldom seen hereabouts.

The Giants have a record of 59 victories against 1 defeat this year and have played such teams as the N. Y. Trotters, House of David, Georgia Chain Gang and many more. The Philadelphia players are all college graduates and average 6 ft. 3 in., in height.

Opposition to the team will be the Hillsboro Legion, one of the best and fastest town teams here in years. Boasting a three game winning streak over Pittsfield, Concord, NEC Independents, the Legion is just liable to suprise everyone including themselves and pin a surprise victory on this traveling club.

Tickets for the basketball game may be purchased from the following players: Frank Smith, "Red" Phelps, H. Page, Dave Smith, Fred Stamatelos, Carrol Pierce, J. Barret, P. Dyer. Tickets may also be purchased at the P. X., and Boardman's and at the door before the game.

Admission will be 75c for adults and 50c for children.

SALE of
LADIES SHOES

INVENTORY CLOSEOUTS—ABOUT 300 PAIRS

- Dress Pumps
- Sandals
- Loafers
- Oxfords

YOUR CHOICE
$2 pr

Regularly Priced from $4.95 to $6.95

Remember The Bargains You Got On Our Last Sale? These Are Even Better.

Convenient Counter Displays

Tasker's

Self Service Sale