State Library

ANTRIM REPORTER.

VOL. XXV NO. 8 ANTRIM, N. H., WEDNESDAY, FEBRUARY 5, 1908 3 CENTS A COPY

"The Reign of the People!"

THIS was the subject of one of the most practical lectures it has been the privilege of our people to listen to in a long time. The speaker, Mr. I. Carlton Chamberlayne, is a resident of Bristol, Va.-Tenn., but is a native and long resident of the state of New York. In his description of how little [illegible] states is the reign of the people one could not but believe that he knew what he was talking about. He has been quite an extensive traveller, and he gives to his audience in a pleasing manner the benefit of his observations. While the speaker informs us that he has no "set" lecture, yet he does have a message—a vital one—one which will surely prove beneficial, he may not live to see the full results of his efforts, but he may know from what he does see that "right is might" and with the onward march and progress of this country must and will come the reign of the people.

This condition has already taken root and is bearing fruit in many of the Southern states where temperance is making such rapid strides. This we are told is not brought about by any party, for said the speaker, government by any party as such is an absolute failure, but these results have been the outcome of the reign of the people—and nobody can disbute the fact that when the people say such a thing must go it goes. One very favorable thing in the South is the absence in the several states of "boss rule"—this it seems hardly necessary to explain, as most of our readers have an idea what is meant; can the other New England states—courtesy forbids us speaking of New Hampshire—say as much? And outside of New England, why, nothing short of the reign of the people will accomplish the best results. The city of Boston was an example; it came to a point where the people had to say something. The people in our own Granite State talked quite loud during the last campaign and some of the necessary reforms if too slow in coming will receive not only the voice of the people but their action.

Mr. Chamberlayne, in his talk, gave us the disease and its cause, also telling somewhat of the remedy; in conversation with him it was evident that he had arrived at this conclusion: every state should have a direct primary law, and where there is such the best results are obtained; with this law the reign of the people is much more easily accomplished. It is true that politicians don't want this law and always fight it—pretty good evidence that it's a safe thing for the people. The Australian system of voting was a long time coming, being ship-wrecked several times on the voyage, but it is certainly a friend of the people.

So it is, for years we have heard much said about the "Independent" voter; he it is who will assist in bringing about the reign of the people, for constantly his ranks are growing stronger.

—✍—

Southern Prohibition Prohibits.

GEORGIA was the first of the Southern states to obtain prohibition. The last session of the legislature of that state passed a law prohibiting both the manufacture and sale of intoxicating liquors, and this law became effective all over the state on the first day of January. The law is very drastic, and prevents either keeping or giving away any liquors in any public place, and imposes a tax of $500 on clubs whose members are allowed to keep drinks of an intoxicating nature in their individual lockers.

Evidently this state means to know whether prohibition can prohibit, and is taking decided steps to find out. From all that can be learned in the matter the people wanted a prohibitory law, voted for it, will now stand back of it, and in making it so strong, as stated above, give notice to one and all that it is their desire to get rid of the tree, root and branch. The result in this particular state will not only be watched with interest by the prohibitionists, but by the friends of temperance everywhere. Other states are making great progress along this line, and their courses will be closely watched; never in the history of our nation can be found a period when so much was being done for the cause of temperance as now, with such apparent grand success.

States that have backslid in part, and are able to "sit up and take notice," should not fail to catch the spirit of the times and join the procession.

The Antrim Reporter

PUBLISHED EVERY WEDNESDAY AFTERNOON
All the Local News

The Tariff.

The tariff question is receiving more attention from the present congress than for some years, and the latest proposition is that of Senator Beveridge, which will take tariff out of politics and make it the work of a commission, says the N. H. Gazette. This seems to be a good solution of the matter, for it is evident from the demands being made all over the country that something must be done to at least investigate the merits of these demands.

Senator Beveridge's bill calls for a commission which shall investigate immediately the cost of production of all articles covered by the tariff, with special reference to the prices paid American labor in comparison with the prices paid foreign labor, the prices of raw materials, whether domestic or imported, entering into manufactured articles, the condition of domestic and foreign markets as affecting American products, and all other facts which, in the judgement of said commission, may be necessary or helpful to Congress in providing equitable rates of duty on any article; and, in general, to thoroughly investigate all the various questions relating to the manufacturing, agricultural, commercial and mining interests of the United States so far as the same may be necessary or helpful to Congress in enacting custom tariff laws.

The great need of such a commission is evident from the fact there are more than 4000 items, included in about 600 paragraphs, in the numerous schedules.

For a committee to go through these items and give it the proper time for investigation would be an utter impossibility. On the other hand with a commission of experts the matter could be taken up and in a comparatively short time be ready for Congress to act upon, with the full knowledge before them. The idea seems a good one, and it is probable that it will be given serious consideration at this session of Congress.

Should the tariff be removed from politics and placed in the hands of a commission, and this seems the proper thing to be done, what would the campaign speakers have to howl about on their regular rounds over the state and throughout the nation? Some would say the money question! Well, it is quite evident money panics come under one administration as well as another, and it would be exceedingly difficult judging from the manner in which history repeats itself to straighten this matter out politically in a manner satisfactory to all concerned.

It does really seem as if the lawmakers of the country ought to settle down to business and do something along these lines, either place them in the hands of a commission or fix up a few of the more important items in a manner to better accommodate the business of the nation as a whole, and give less time to "sparring" and insulting each other and indirectly their constituents, and in giving so much time to playing "small politics" as has been done in the last few weeks. The people are long-suffering, but eventually will arise in their might—as they have been known to do—and other men will be selected to stand watch at the wheel of the ship of state.

The railroads have decided to reduce the speed of the express trains between New York and Chicago. That is all right going to Chicago but there is bound to be a kick from the section of the population lucky enough to take a train out of there.

District Attorney Jerome made the very pertinent suggestion that if Harry Thaw had been properly and frequently spanked in his early days, it might have saved the State of New York two very expensive trials.

A physician claims that women have a keener color sense than men. Probably true. They have been known to distinguish yellow paper from green in a trowsers pocket in the middle of the night.

Churchill For Secretary of The Navy; Why Not?

Some of the newspapers have hinted that Candidate for President Taft has promised to appoint Winston Churchill Secretary of the Navy in case of election as president. The Portsmouth Chronicle sincerely hopes that is so and if Taft will do it every voter in Portsmouth should aid the Taft boom. Colonel Churchill knows the advantages of the Portsmouth navy yard, and would get justice at his hands. He is thoroughly equipped for that important post. The Chronicle believes that Mr. Churchill will do what he can for New Hampshire. He may or may not have made political mistakes—who has not? If he can land in the position of Secretary of the Navy, Portsmouth will be happy.

It is pleasing to take up an occasional paper that has a good word to say for Col. Churchill. We have always been impressed with what we believed to be sincerity of purpose in this man, both in his writings and public actions, and because a certain few cannot persuade him to jump when they crack the whip, is no disgrace to the man, but rather shows individuality and the right sort of stuff for a public man to possess. Our public men of to-day have too little of this golden quantity if we are to judge from their actions.

State Examinations.

Examinations for State Teachers' Certificates will be held March 27, 28. Attention is called to the fact that eligibility to District Superintendencies is conditioned upon these examinations.

No person will be admitted to examinations who does not file application on or before March 20.

Forms of application and general information may be obtained from the Superintendent of Public Instruction. The examinations will be set at Concord, and at other points in the state, provided the number of candidates will warrant.

Eating Cocoanut Custard Pie

Everybody sings the praises of Cocoanut-Custard pie if its made just right so as to melt in one's mouth, but a heavy, soggy pie will spoil the entire meal and injure the digestion. It is now possible for everyone to have good pie as grocers are selling "OUR-PIE," each package containing just the proper ingredients for two pies. Varieties: Lemon, Chocolate, and Custard, 10 cents per package. Order the Custard for Cocoanut-Custard pies.

Maine is fast losing her laurels as the only prohibition State, says a North Carolina publicatio.. She has the glory of being the pioneer in this move, but there are others, and the prohibition pond is becoming full of States swimming in water. And others on the verge of jumping in.

Way down in Georgia they are making the prohibition law include everything but the cotton gin. They ought to take that in, as it spits cotton—and spitting cotton is a sign a fellow is overloaded.—Exchange.

Representative Maynard of Virginia in the role of an auctioneer says that the Jamestown is "Going, going, going," when everyone was comfortable in the belief that it had gone.

It may be assumed that none of the jokesmiths who are writing funny paragraphs about the grip have had it. It does not lend itself to ex post facto levity.

Gov. Hughes at last has joined the ranks of the receptive candidates.

Governor Hughes is Willing.

AND if the people to-day were given a chance to register their desire in the matter, it is evident that he would put up a hard fight against the genial Secretary Taft for the nomination for President. While the Secretary is a large man in many ways, all have to admit that Gov. Hughes of New York is certainly made of the right kind of stuff to become the people's candidate for the high and honorable office. From observation it would appear that certain leaders in political thought are favoring the Secretary rather than the Governor; the latter, however, is busy looking after matters in his own state in a manner which is being greatly admired by everyone. He is able, fearless, conscienctious, and seems always to be on the side of right; his friends feel that "his shadow will never grow less." Now that he has publicly announced his willingness to be a candidate in the coming Chicago convention, his actions will be even more closely watched than heretofore.

In regard to these two men, the Springfield (Mass.) Republican, a widely known independent publication, has this to say:

> It would be great good fortune for the republican party if the struggle for its presidential nomination could now be narrowed into a friendly contest between Mr. Taft and Mr. Hughes, each of whom is a high type of public man. In so far as there are signs of such a development, the republican party is to be cordially congratulated. It is an exceptional privilege that is offered. In personal character and in fitness to discharge the duties of the presidential office, the two men are both highly attractive. It is easy to appreciate how republicans of ideals and unselfish love of country may hesitate between them, for both are personally free from plutocratic alliances inimical to the interests of the people, and both have a sobriety of mind and a stability of temperament engaging to contemplate. The selection of one or the other would bring into the campaign the strong appeal to the American voter which the best traditions of the republican party embody, however vulnerable either might be on account of special issues or because of general conditions adverse to the party in power.

—✍—

Reception to Dr. and Mrs. W. R. Cochrane.

THE members of the Presbyterian church and congregation tendered a reception on Tuesday evening to their retiring pastor, Rev. W. R. Cochrane, D.D., and wife, at the parlors of their church. This occasion was like putting on the finishing touches of some artistic piece of work, for this pastor has served this people faithfully and well for forty years and with the opening of the new year laid aside the work; their remaining years, which a host of friends throughout the town hope will be many will be quietly and pleasantly passed at their comfortable home on Concord St.

Assisting in receiving were the pastors in town and the elders of the church with their wives, and a large number were introduced and enjoyed the evening in an apparent happy manner. Morris E. Nay, cornet, Wm. H. Roach, violin, Miss Grace Whittle, piano, discoursed sweet music during the evening. In appropriate words from Deacon E. C. Paige, two beautiful rocking chairs and an elegant sofa, richly upholstered, were presented Dr. and Mrs. Cochrane, which were received by the doctor with very pleasing remarks.

The decorations were elaborate but neat, the bouquets of pinks and roses being lovely. The tables from which were served refreshments of cake and coffee were prettily arranged. The handsome cake made expressly for this occasion by the chef of Maplehurst Inn was admired by everyone.

—✍—

His Fiftieth Birthday.

JOHN E. LOVEREN was 50 years old the second day of February; his friends conceived the idea of helping him celebrate the occasion in a fitting manner, and all without the knowledge of the genial host, but notwithstanding the embarrassment thus forced upon him, John recovered himself and greatly enjoyed the festivities of the affair. The celebration took place on Monday evening of this week at town hall and was largely attended.

During the evening, in a few appropriate remarks, J. B. Jameson presented Mr. Loveren with a chair and pipe, to which he responded in a manner which only he who is completely surprised can. The evening was passed in a pleasing manner, enjoying promenades and dancing, music for the occasion being furnished by Appleton's orchestra.

About Advertising

It costs money to advertise in a paper of circulation and influence in the community. Every business man who seeks to enlarge his trade, recognizes the fact that advertising is a legitimate expense. It is not the cheapest advertising that pays the best. Sometimes it is the highest priced newspaper that brings the largest net profit to the advertiser.

Try the REPORTER.

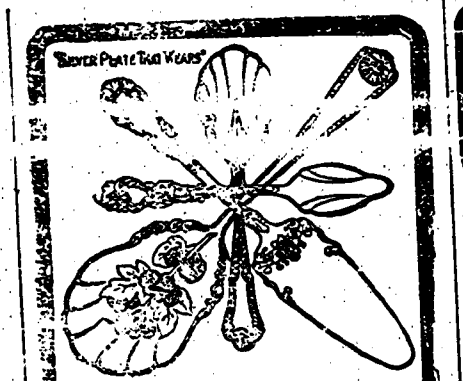

Correct Silverware

Correct in character, design and workmanship—is as necessary as dainty china or fine linen if you would have everything in good taste and harmony.

"1847 ROGERS BROS."

knives, forks, spoons and fancy pieces for table use are "correct" and can be purchased from leading dealers everywhere.
Catalogue "C-L" tells about the genuine.
International Silver Co., Meriden, Conn.

DR. DAVID KENNEDY'S **Favorite Remedy**
The one sure cure for the Kidneys, Liver and Blood

High School Department.

The American History and Review Geometry classes recite only four times a week.

Miss. Edith B. Hunt, '07, was in visiting schools, Monday, with three friends from Simmons College, Boston.

Macaulay's Essay on Addison and Smiley's Manual of American Literature are now being studied by the third year English class.

Second year English class recites to Mr. Newell this half year. They are studying "Julius Caesar"—an interesting play written by Shakespeare.

The Freshman class enjoyed their English work last Friday by each composing a few verses of original poetry. It is surprising how many poets we now have in High School!

High School kept only half the forenoon last Thursday, Jan. 30. This was not the fault of anyone, but owing to the cold north wind which was blowing all day, the High School room could not be heated.

ANTRIM CENTER.

Morris Wood is again able to be out after being housed two weeks with a cold.

Miss Linda Hutchinson and Miss Pike are nursing colds.

W W. Merrill and son, Leonard, went to Nashua Saturday; Mr. Merrill purchased a horse while there.

Will Simonds has moved his family into Mrs. Stearns house for the remainder of the winter.

Roscoe Whitney has gone to work for G. M Duncan in the east part of the town.

Mrs W. W. Merrill is entertaining her father, Mr. Osgood, from Nashua, for a few days.

Albert Coolidge and James Garland both lost a horse last week.

Dr. Gillis of Keene was called to this place last week to attend W. W. Merrill's lame horse.

GREENFIELD.

Mr. and Mrs. Walter Wood of Boston were at their summer home over Sunday week.

Mrs. Arthur B. Holt of Bradford is visiting her grandparents, Mr. and Mrs. C. H. Frye.

The officers of Greenfield grange were installed, Tuesday evening, by Installing Officer Stinson of Goffstown, who did the work in a very able manner. He was assisted by Mrs. Nellie Cheever and Mrs. F. B. Atherton. A lunch was served.

Mrs. Mable Day Murray of Stratham is visiting her mother, Mrs. Sabra Day and family.

Rev. Mr. Goodwin of Marshfield, Mass., is the guest of his niece, Mrs. E. C. Hopkins and family.

Beware of Ointments for Catarrh that Contains Mercury,

as mercury will surely destroy the sense of smell and completely derange the whole system when entering it through the mucous surfaces. Such articles should never be used except on prescriptions from reputable physicians, as the damage they will do is ten fold to the good you can possibly derive from them. Hall's Catarrh Cure, manufactured by F. J. Cheney & Co., Toledo, O., contains no mercury, and taken internally, acting directly upon the blood and mucous surfaces of the system. In buying Hall's Catarrh Cure be sure you get the genuine. It is taken internally, and made in Toledo, Ohio, by F. J. Cheney & Co. Testimonials free.
Sold by Druggists, 75c.
Hall's Family Pills are the best.

EAST ANTRIM.

Mr. and Mrs. E. W. Rokes are receiving congratulations on the birth of a son, Saturday, February 1st.

Charles E. Wood, otherwise known as Pedro, was severely injured in the woods last week; he is slowly gaining.

Andrew D. White is attending a session of the U. S. Court at Concord this week.

Mrs. Flora Palmer of Clinton is at the Mt. View House for a short time.

Mrs. Wilkins continues about the same.

Wilbur Worcester and family moved to East Sullivan last week; he had been employed by G. M. Duncan. Roscoe Whitney has taken his place at the Duncan farm.

Southerland's mill will be moved in a few days to the west part of the Wilkins lot.

Advertise in the REPORTER.

SOUTH LYNDEBORO.

Mrs. Emily Tarbell is sick with grippe.

Snow enough came Saturday to make good sleighing.

The Venos expect to finish work on the Luther Cram lot this week then they intend to move to Bradford.

Mercury registered six degrees below zero last Thursday; the first time it had been down to zero this winter.

Mrs. Rachel Sharp Draper passed away Monday, Jan. 20th, after an illness of nearly three years of consumption. Her age was 27 years.

Albra Fogg gave a Stereoptian entertainment at Citizen's hall last Saturday night. On account of bad going there were but few out, but those who attended were pleased with it.

There is to be a Valentine supper at the vestry the 14th, and an entertainment given by those who wore the red in the Sunday School the last six months.

G. A. R. COMMANDER

Jas. S. Dean, Gen. Grant Post, Rondout, N. Y.

CURED OF DYSPEPSIA

Commander Dean writes: "U. S. Mail Agent of the U. & D. R. R., good health is indispensable... myself, however all run down with Dyspepsia. I doctored and doctored, but I grew worse. I suffered misery night and day, for fully two years. My case was pronounced incurable. I chanced to meet Dr. David Kennedy about that time, and told him of my condition and he said, try a bottle of

DR. DAVID KENNEDY'S FAVORITE REMEDY

take it morning, noon and night, and it will cure you. I took the medicine as directed, but had no confidence in a cure, as my case had been tried by so many. After using it a week I began to feel better, and in a short while after that I was entirely cured. That terrible distress, everything I ate breaking up sour in my throat, had all gone and I have not had a moment's discomfort since. To-day there isn't a healthier man and my appetite is excellent."

Write to Dr. David Kennedy's Sons, Rondout, N. Y., for a free sample bottle of Dr. David Kennedy's Favorite Remedy, the great Kidney, Liver and Blood medicine, and free medical booklet. Large bottles $1.00. All druggists.

Departure & Arrival of Mails

DEPARTURE.

6.25 A. M. For Boston, and intervening points, and all points South and West; via Elmwood.
7.43 A. M. For Boston, and intervening points and all points Sout and West; via Concord.
11.40 A. M. Rural carriers leave to serve routes.
1.08 P. M. For Boston, and intervening points, and all points South and West via Elmwood.
1.27 p. m. For Hillsboro and Concord, and points North and South of Concord.
5.38 p. m. For Bennington, Peterboro, Hancock, and Keene, and all points South and West.

ARRIVAL.

At 8.15, 10.55, 11.20 A. M.; 5.05 and 6.05 P. M

Postoffice will open at 6. 5 A. M., and close at 8.00 P. M., except Tuesday evening, when it will close at 7.00.

ALBERT CLEMENT,
Postmaster.

Church and Lodge Directory

Presbyterian Church. Sunday morning service at 10.45. Week-day meetings Tuesday and Thursday evenings.

Baptist Church. Sunday morning service at 10.45. Week-day meetings Tuesday and Thursday evenings.

Methodist Church. Sunday morning service at 10.45. Week-day meetings Tuesday and Thursday evenings

Congregational Church, at Centre. Sunday morning service at 10.45. Week-day meetings Tuesday and Friday evenings.

Sunday School at each of the above churches at 12 o'clock, noon.

Waverley Lodge, I.O.O.F., meets Saturday evenings in Odd Fellows block.

Mt. Crotched Encampment, No. 39, I. O. O. F., meets in Odd Fellows Hall 1st and 3rd Monday evenings of each week.

Hand in Hand Rebekah Lodge meets second and fourth Wednesday evenings of each month, in above hall.

Antrim Grange, P. of H., meets in their hall, at the Centre, on the first and third Wednesday evenings in each month.

Ephraim Weston Post, No. 87, G. A. R., meets in their hall in Jameson Block, second and fourth Friday evenings of each month.

Woman's relief Corps meets in G. A. R. hall, first and third Friday evenings of each month.

George W. Chandler Camp, Sons of Vetrans, meet in G. A. R. hall, first and third Tuesday evenings of each month.

Paul Jones Council, No. 22, Jr.O.U.A.M., meet 2d & 4th Tuesdays each month, G.A.R. hall.

Business Cards

W. E. Cram, AUCTIONEER.

I wish to announce to the public that I will sell goods at auction for any parties who wish, at reasonable rates. Apply to
W. E. CRAM,
Antrim, N. H.

Duncan & Dutton, AUCTIONEERS.

Property advertised and sold on Reasonable Terms. Satisfaction guaranteed.
C. H. DUNCAN, Hancock, N. H. — C. H. DUTTON, Bennington,

S. H. BAKER, AUCTIONEER AND Real Estate Broker,
Hillsboro Bridge, N. H.
Parties can arrange dates and price by applying at REPORTER Office.

D. W. COOLEY, Surgeon Dentist
Office at Residence.

John R Putney Estate Undertaker
And Funeral Director
Assisted by a Licensed Embalmer and Lady Assistant.
Full Line Funeral Supplies.
Flowers Furnished for All Occasions.
Calls day or night promptly attended to.
Local Telephone at Residence, Corner High and Pleasant Sts.,
Antrim, N. H.

SELECTMEN'S NOTICE.

The Selectmen will meet at their Rooms, in Town hall Block, the First Saturday in each month, from one till five o'clock in the afternoon, to transact town business

The Tax Collector will meet with the Selectmen

Per order,
O. H ROBB,
W. H HILL,
H. B. TUTTLE,
Selectmen of Antrim.

TOWN OF ANTRIM.

SCHOOL DISTRICT.

SCHOOL BOARD:
J. E PERKINS, Chairman,
C. F. BUTTERFIELD,
H. A. HURLIN.

Meets regularly in Town Clerk's Room, in Town hall building, the first Friday evening in each month, from 7 to 9 o'clock, to transact School District business, and to hear all parties concerning School matters.

W. R. MUSSON, M.D
Main Street, Antrim.
Hours: 8 A.M., 1 and 7 P.M.
TEL. CONNECTION.

W. Bartlett Russell, M. D.,
Residence at Griswold Cottage, Francestown St., Bennington, N.H
Office Hours: 9 A.M.
1 to 2, 7 to 8 P.M.
Sundays, 2 to 3 P.M.

WILLIAM M. HOLMAN
ATTORNEY-AT-LAW
Hillsboro Bridge, N. H.

DR. E. M. BOWERS, DENTIST.
Antrim Office open from the 9th to 15th and 24th to 30th inclusive.
Address, for appointment, Hillsboro Bridge, N. H.

B. D. PEASLEE M.D.
School Street, Hillsboro'Bridge, N. H.
Special Attention Given Eye, Ear and Chronic Diseases. Hours, 1 to 3 P.M. Sundays 12 to 1 P.M

F. Grimes & Co., Undertaker and Embalmer.
License No. 135.
Lady Assistant. Modern Hearse.
Full line of Funeral Supplies.
Cut Flowers for all occasions.
Undertaking Parlor
Jameson Avenue, Antrim, N. H.

Piano Tuning!
Graduate of the Boston School of Piano Tuning.
All Orders will receive prompt attention. Drop a postal card.
Agent for the Becker Bros. high grade Pianos, and Others.
SCOTT J. APPLETON,
Antrim, N. H.

BLACKSMITH —and— Wheelwright
Having purchased the business of Mr. D. P. Bryer, am prepared to do All Kinds of Blacksmithing and Wheelwright work.
Horseshoeing A Specialty.
JOSEPH HERITAGE,
Antrim, N. H.

Colds on the Chest
Ask your doctor the medical name for a cold on the chest. He will say, "Bronchitis." Ask him if it is ever serious. Lastly, ask him if he prescribes Ayer's Cherry Pectoral for this disease. Keep in close touch with your family physician.
We publish our formulas
Ayer's
We banish alcohol from our medicines
We urge you to consult your doctor
When you tell your doctor about the bad taste in your mouth, loss of appetite for breakfast, and frequent headaches, and when he sees your coated tongue, he will say, "You are bilious." Ayer's Pills work well in such cases.
—Made by the J. C. Ayer Co., Lowell, Mass.—

Administratrix' Notice.

The subscriber has been duly appointed by the Judge of Probate for the County of Hillsborough, administratrix of the estate of Gertrude M. Holt alias Gertrude M. Whitney, late of Antrim, in said County, deceased, intestate.

All persons having claims against said estate are requested to exhibit them for adjustment, and all indebted to make payment.

Antrim, N. H., Dec. 26, A. D., 1907.
MARY M. HOLT, Administratrix.

A Reliable Remedy for CATARRH

Ely's Cream Balm
is quickly absorbed.
Gives Relief at Once.
It cleanses, soothes, heals and protects the diseased membrane resulting from Catarrh and drives away a Cold in the Head quickly. Restores the Senses of Taste and Smell. Full size 50 cts., at Druggists or by mail. In liquid form, 75 cents. Ely Brothers, 56 Warren Street, New York.

HAY FEVER

Have you used **DENTA KLEEN**
A Dentifrice in paste form?
It whitens the teeth, giving them that pearl-like appearance so much desired. It prevents decay and does not scratch or injure the enamel.
Denta Kleen is sold for 15 cents a tube. If your druggist does not keep it, we will, on receipt of price send you a tube, postpaid.
Sample tube free on application.
The REVIVA CO.,
Nashua, - - N. H.

PISO'S CURE FOR
CURES WHERE ALL ELSE FAILS.
Best Cough Syrup. Tastes Good. Use in time. Sold by druggists.
CONSUMPTION
25 CTS. 25 CTS.

Executor's Notice.

The subscriber gives notice that he has been duly appointed Executor of the Will of James S. Ellinwood late of Deering, in the County of Hillsborough, deceased.

All persons indebted to said Estate are requested to make payment, and all having claims to present them for adjustment.

Dated, Feb. 4th, 1908.
SCOTT L. ELLINWOOD.

ACCOMMODATION
To and From Antrim Railroad Station.

Trains leave Antrim Depot as follows:

A. M.	
7.34	8.03
10.39	11.26
P M.	
3.04	3.35
4.37	5 50

Stage leaves Express Office 15 minutes earlier than departure of trains.

Stage will call for passengers if word is left at the Express Office in Cram's Store.

We Have the LARGEST and BEST Stock of
VALENTINES
Ever Shown in Town!
AT THE
ANTRIM PHARMACY

THE WHOLE system feels the effect of Hood's Sarsaparilla—stomach, liver, kidneys, heart, nerves are strengthened and **SUSTAINED.**

The Cause of Many Sudden Deaths.

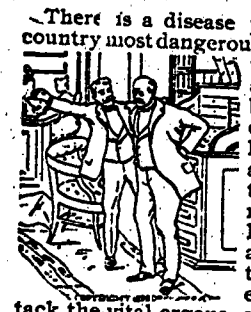

There is a disease prevailing in this country most dangerous because so deceptive. Many sudden deaths are caused by it—heart disease, pneumonia, heart failure or apoplexy are often the result of kidney disease. If kidney trouble is allowed to advance the kidney-poisoned blood will attack the vital organs, causing catarrh of the bladder, or the kidneys themselves break down and waste away cell by cell.

Bladder troubles almost always result from a derangement of the kidneys and a cure is obtained quickest by a proper treatment of the kidneys. If you are feeling badly you can make no mistake by taking Dr. Kilmer's **Swamp-Root**, the great kidney, liver and bladder remedy.

It corrects inability to hold urine and scalding pain in passing it, and overcomes that unpleasant necessity of being compelled to go often through the day and to get up many times during the night. The mild and the extraordinary effect of Swamp-Root is soon realized. It stands the highest for its wonderful cures of the most distressing cases.

Swamp-Root is pleasant to take and is sold by all druggists in fifty-cent and one-dollar size bottles. You may have a sample bottle of this wonderful new discovery and a book that tells all about it both sent free by mail. Address, Dr. Kilmer & Co., Binghamton, N. Y. When writing mention reading this generous offer in this paper. Don't make any mistake, but remember the name, Swamp-Root, Dr. Kilmer's Swamp-Root, and the address, Binghamton, N. Y., on every bottle.

60 YEARS' EXPERIENCE

PATENTS

TRADE MARKS
DESIGNS
COPYRIGHTS &C.

Anyone sending a sketch and description may quickly ascertain our opinion free whether an invention is probably patentable. Communications strictly confidential. HANDBOOK on Patents sent free. Oldest agency for securing patents.

Patents taken through Munn & Co. receive *special notice*, without charge, in the

Scientific American.

A handsomely illustrated weekly. Largest circulation of any scientific journal. Terms, $3 a year; four months, $1. Sold by all newsdealers.

MUNN & Co. 361 Broadway, New York
Branch Office, 625 F St., Washington, D. C.

PATENTS

PROCURED AND DEFENDED. Send model, drawing or photo. for expert search and free report. Free advice, how to obtain patents, trade marks, copyrights, etc., IN ALL COUNTRIES.
Business direct with Washington saves time, money and often the patent.
Patent and Infringement Practice Exclusively.
Write or come to us at
625 Ninth Street, opp. United States Patent Office,
WASHINGTON, D. C.

C·A·SNOW & Co.

PATENTS

promptly obtained OR NO FEE. Trade-Marks, Caveats, Copyrights and Labels registered. TWENTY YEARS' PRACTICE. Highest references. Send model, sketch or photo. for free report on patentability. All business confidential. HAND-BOOK FREE. Explains everything. Tells How to Obtain and Sell Patents, What Inventions Will Pay, How to Get a Partner, explains best mechanical movements, and contains 300 other subjects of importance to inventors. *Address,*

H. B. WILLSON & CO. Patent Attorneys
Box 72 Willson Bldg. WASHINGTON, D. C.

MONADNOCK
Seeds, Plants & Shrubs.

Reliable Vegetable and Flower Seeds, Ornamental Vines, Shrubs and Trees for the lawn. Currants, Raspberries, Strawberries, Grapes, Asparagus Roots, Bedding and Greenhouse Plants, and in fact, nearly everything in the way of Shrubs, Plants and Seeds for the garden.

Send for a Catalogue. Free for a postal.

We are always glad to answer enquiries. Send us a list of what you need for Spring planting and we will gladly quote prices.

Choice Cut Flowers and Floral Designs are also a Specialty.

L. P. BUTLER & CO., KEENE, N. H.
Monadnock Greenhouses.

ECZEMA & PILE CURE

FREE. Knowing what it was to suffer, I will give FREE OF CHARGE, to any afflicted a positive cure for Eczeme, Salt Rheum Erysipelas, Piles and Skin Diseases. Instant relief. Don't suffer longer. Write F. W. WILLIAMS, 400 Manhattan Avenue, New York. Enclose stamp.

Notice.

The subscriber desires to give notice to the public generally that he is prepared to do general job work with his team and every kind of teaming, whether the same be small or large jobs.

GEORGE S. WHEELER.

Antrim, N. H., July 13, 1907.

State and County News

The city debt of Franklin is $188,284.79.

A white deer was recently seen in West Parish.

The Franklin Free Public Library association has ceased to exist.

The Meredith wheelbarrow factory has 10,000 orders and the plant will be increased in size.

Two Lakeport fishermen recently took 14 trout, 15 shadwaiters and two cusk from Lake Winnipiseogee.

Steam fire engines are to be no longer manufactured at Manchester. The famous Amoskeag engine will hereafter be built at Providence.

A four tenement house at Nashua, owned by Edward Hawkins of Winchester, Mass., was destroyed by fire, Friday morning. It is believed the fire was of incendiary origin.

The H. E. Swan company of Keene, general merchants, have filed articles of incorporation under the general laws of the state. The capital stock is $12,000.

Such a large amount of interest has been created at Center Harbor in destroying browntail moth nests, since the order of the selectmen offering a bounty for nests, the girls of the town are collecting them.

Moses Flanders of Alton recently shot a henhawk which measured four feet from tip to tip. The hawk had succeeded in killing a large Rhode Island Red pullet and flying with it a short distance, when he was forced to drop it.

W. D. Hooper of Milford recently captured a fine goshawk that measures four feet from tip to tip of wings.

Horses are very cheap in Stafford county because of the high price of grain and the business depression.

Thirty-nine tramps were lodged at the Rochester police station in four days recently. The total number for the week was 60.

Harry Timmons of Dover has been sentenced to the house of correction in Stafford county for locking his mother out of doors and otherwise ill-treating her while intoxicated.

Charles E. Buzzell has entered upon his third term as postmaster at Lakeport. Through his efforts, two rural free delivery routes have been established.

The jury at Exeter which has been considering the Hoxie-Walker case, an action in which the defendant was charged with alienating the affections of the former and in which the ad damnum was $50,000, Saturday, returned a verdict for the defendant.

The Concord Patriot estimates that $1,570,000 has been spent in Concord as a result of Mrs. Mary Baker G. Eddy's generosity or because of her residence in that city. Mrs. Eddy recently moved from Pleasant View, Concord, to her new $200,000 residence at Newton, Mass.

A petition has been received by Postmaster Clough of Manchester, from Goffstown, signed by fifty or sixty representatives of the town, requesting that the Goffstown and Grasmere postoffice be brought under the control of the Manchester office.

FRANCESTOWN.

January 27th, being the anniversary of the birthday of George E. Downes, all his near relatives (living in town) and Rev. and Mrs. McVay, accepted an invitation to dine with him. Mrs. Annie Tarbell, his niece, came up from her home in Lyndeboro, arriving just in season to take dinner with the company. It was an enjoyable surprise, all were pleased to receive her. The neighbors, numbering twelve, were his guests at the supper table, and remained in the evening for a social feast; singing familiar songs occupied a goodly part of the time. Mr. Downes was the recipient of four beautiful birthday cakes, boxes of confectionery, flowers, etc.

Too Easy.

The Union bank of St. Petersburg has its own police service. One night the director was sleepless. He wondered whether the bank police were really trustworthy. He concluded to make a trial. He disguised himself and rushed, pistol in hand, into the bank vault. The police were good for nothing. They looked on quietly, while the director pocketed 2,000,000 rubles and carried them away. Since then no one has seen the director.—Simplicissimus.

Unlucky Suggestion.

An old vicar had a groom who had been detected stealing his master's oats. The vicar had not decided what course to take, and meantime the groom had gone to the curate to ask him to plead for him, and the sympathetic young fellow hastened to the rectory to appeal to the vicar. The old vicar heard his curate out, but looked obdurate, so as a last resource the curate quoted Scripture as a plea for leniency and said we were taught when a man took our coat to let him take the cloak as well.

"That's true," said the vicar dryly, "and as the fellow has taken my oats I am going to give him the sack."—London Answers.

Bulls in the Graveyard.

The kirkyard was full, and a brand new cemetery was laid out. Sandy McTavish, looking over it with Andrew Bruce, protested that it was "too continental" in sic a spot," he declared.

Andrew was less difficult to please. "Weel, it's the verra reverse wi' me," he said, "for I'll be buried naewhere else if I'm spared."—Glasgow Times.

Elementary Arithmetic.

Judge—What age are you? Pat—Eight and fourscore my lord. Judge—And why not fourscore and eight? Pat—Because, my lord, I was eight before I was fourscore.

Boston & Maine Railroad

In effect December 16, 1907.

VIA CONCORD.

Arrive. p. m	Arrive. p.m.	STATIONS.	Leave. a. m.	Leave. p. m
12 01	6 35	Keene	6 55	2 25
11 20	5 06	Peterboro	7 25	3 05
11 04	4 50	Elmwood	7 53	3 25
10 44	4 42	Bennington	7 58	3 30
10 39	4 37	Antrim	8 03	3 35
10 25	4 23	Hillsboro	8 17	3 50
10 11	4 09	W. Henniker	8 27	4 00
10 06	4 04	Henniker	8 32	4 07
9 52	3 50	W. Hopkinton	8 43	4 18
9 45	3 43	Contoocook	8 50	4 27
9 16	3 15	Concord	10 15	5 02
6 30	1 00 lv.	Boston ar.	12 20	7 05
a. m.	p. m.		p.m.	p. m

VIA NASHUA.

Arrive. a. m.	Arrive. p. m.	STATIONS.	Leave. a. m	Leave. p. m.
11 40	6 04	Hillsboro'	7 29	2 50
11 26	5 50	Antrim	7 24	3 04
11 21	5 45	Bennington	7 39	3 09
11 20	5 55	Peterboro'	7 25	3 05
11 04	5 40	Elmwood	7 53	3 25
9 53	4 14	Nashua ar.	9 04	4 44
9 01	3 40	Lowell	9 31	5 26
8 15	3 00 lv.	Boston ar.	10 19	6 15

SUNDAYS.

Arrive. p.m.	STATIONS.	SUNDAYS. Leave. a.m.
4 25	Hillsboro'	7 05
4 07	Antrim	7 19
4 01	Bennington	7 24
3 55	Elmwood	7 36
2 31	Nashua	8 49
2 00	Lowell	9 16
1 00 lv.	Boston ar.	10 15

D. J. FLANDERS, Passenger Traffic M'g'r
C. M. BURT, General Passenger Agent.

STATE OF NEW HAMPSHRE.

HILLSBOROUGH ss. Court of Probate

To the heirs at law of the estate of Addie P. Baker, late of Antrim, in said county, deceased, testate, and to all others interested therein:

Whereas, David H. Goodell, executor of the last will and testament of said deceased, has filed in the Probate Office for said county, the account of his administration of said estate:

You are hereby cited to appear at a Court of Probate to be holden at Nashua, in said county, on the 25th day of February next, to show cause, if any you have, why the same should not be allowed.

Said executor is ordered to serve this citation by causing the same to be published once each week for three successive weeks in the Antrim Reporter, a new paper printed at Antrim in said County, the last publication to be at least seven days before said Court.

Given at Nashua in said County, this 23d day of January, A. D. 1908.

By order of the Court,

1 29-3t E. J. COPP, Register.

STATE OF NEW HAMPSHIRE.

HILLSBOROUGH ss. Court of Probate

To the creditors and heirs at law of the estate of Addie P. Baker, late of Antrim in said county, deceased, decreed to be administered as insolvent, and to all others interested therein:

You are hereby notified, that the report of the commissioner of insolvency on said estate will be offered for acceptance at a Court of Probate to be holden at Nashua, in said county, on the 25th day of February next, when and where you may appear and show cause, if any you have, against the acceptance of said report.

It is ordered, that David H. Goodell, executor on said estate, give notice, by causing this citation to be published once each week for three successive weeks in the Antrim Reporter, a newspaper printed at Antrim in said county, the last publication to be at least seven days before said Court.

Given at Nashua in said County, this 30th day of January, A. D. 1908.

By order of the Court,

1 29-3t E. J. COPP, Register.

DR. MILES' ANTI-PAIN PILLS FOR Headache

FOR
NEURALGIA.
SCIATICA.
RHEUMATISM.
BACKACHE.
PAIN IN CHEST.
DISTRESS IN STOMACH.
SLEEPLESSNESS

TAKE ONE of the Little Tablets AND THE PAIN IS GONE.

25 Doses 25 Cents
Never Sold in Bulk

They Relieve Pain Quickly, leaving no bad After-effects

If you have Headache Try One

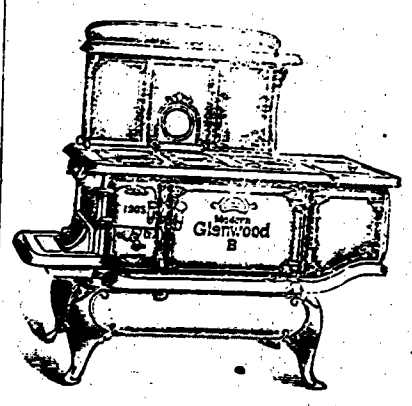

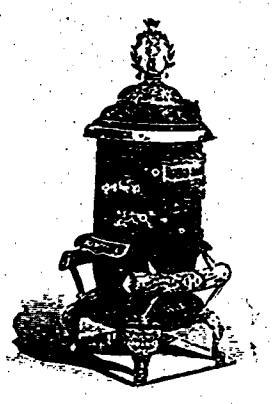

Now is the Time to Purchase a

RANGE or PARLOR STOVE!

And Our Lines are Complete.
Come In and Let Us Show You What We Have and the Advantages Our Stoves Possess.

George W. Hunt,
ANTRIM, N. H.

The Antrim Reporter

PUBLISHED EVERY WEDNESDAY AFTERNOON

Subscription Price, $1.00 per year — Advertising Rates on Application

H. WEBSTER ELDREDGE, PUBLISHER AND PROPRIETOR

Notices of Concerts, Lectures, Entertainments, etc., from which an admission fee is charged, or from which a revenue is derived, must be paid for as advertisements by the line.

Cards of Thanks are inserted at 50c. each. Resolutions of ordinary length 75c.

Entered at the Post-office at Antrim, N. H., as second-class matter. Long Distance Telephone

WEDNESDAY, FEBRUARY 5, 1908

Local and Personal Mention

Water-pipes were balky this Wednesday morning.

Ladies' Aid supper at the Methodist church this Wednesday evening.

Mrs. J. G. Gleason of Belmont, N. H., is visiting at J. M. Hutchinson's for a few days.

Mrs. J. M. Hutchinson has been quite ill for a few days past, but is improving at the present time.

Coldest morning yet—Wednesday, February, 5, 1908—24 degrees below zero at Antrim station at 6 30 o'clock.

Miss Edith B. Hunt gave a party on Tuesday evening to a company of young people in honor of her College guests.

The half rate after six o'clock at night on telephone tolls has been changed—with February 1st—and the time is now placed at 10 o'clock in the evening till four in the morning.

The funny thing about the surprise birthday party to J. E. Loveren was that failing to put in an appearance at the hall, a team was sent after him and he arrived about twelve o'clock.

In the Citizen's Course.

Last but by no means least in the Citizen's course of entertainments at the Antrim town hall, will be the appearance of the Scotch Singers of Glasgow, on Friday evening, February 21st. Their specimen program is certainly a fine thing and contains quartettes, solos, dramatic reading, humorous selections, impersonations, etc. This attraction is one of the costliest and best on the road to-day and will surely please an Antrim audience.

Those who have not course tickets should call early at the Antrim Pharmacy and select a seat, for the best ones will not be slow in going. It is safe to say that of the various entertainments that come to our town during the season, the Scotch Singers will surpass them all in variety and quality.

Comparison

Of the School reports for Fall terms 1906 and 1907 at Antrim village:

	Per Cent of Attendance 1906	1907
Grades		
1 and 2	90.48	90 83
3 and 4	88.63	96 9
5 and 6	96.82	96.75
7 and 8	95.4	94.63
9	86.46	94 9
High	96.2	95 08
No tardinesses	169	84
No. in School High and Grades at Village	181	189

Interested in Live Stock?

Horses, Cattle, Sheep, Swine and Poultry of the pure-bred kinds? Then you shou'd try and keep posted on what the successful fellows are doing along these lines. There's only one way to keep posted on these matters—that by reading the old reliable, The New England Farmer. Recognized everywhere as "The Best Farm Paper." Send 10 cents for a 10 weeks trial subscription. Address THE NEW ENGLAND FARMER, Brattleboro, Vermont. 2

Suggestions to the 1908 Tax Commission.

Antrim, N. H., Jan. 29, 1908.

To the Tax Commission of 1908,

Dear Sirs: Yours of the 1st, asking my views as to the present method of taxation, and suggestion of any improvement of same was received. For one improvement I should suggest that the tax on money loaned on real estate in town or state be made three-quarters of one per cent as it is for the Saving Banks, giving the people the same chance and placing them on the same footing to invest their own money as have the banks, instead of the full rate of taxation, as now, if they are honest and turn in these loans for taxation as a few do.

This in my opinion would not only bring a lot of these loans in for taxation willingly, which now is not turned in, both because these investors think it is not right to make this class of property subject to full double taxation, and to the criminal negligence of the Boards of Selectmen, in many towns. Other money, in my opinion, now invested out of the state in Savings Banks and other investments, would be loaned at home, not only helping directly in the taxes, but in improvements made on other taxable property, which would be maintained and improved, if money which these improvements warranted could be procured. It is my opinion that two-thirds the farm buildings which have become vacated and gone to ruin in the past 25 years, should be standing and occupied by good American citizens, if they could have had the financial help that they could obtain in the large cities, and nothing has prevented this help more than being subject to this full double taxation. Those who have had experience are aware it is almost impossible to obtain a farm loan or a village loan, where there is no bank, from the banks of this state.

There is no one better able to judge what is on a farm or a village place, or the ability of its owner then the townsmen of his town, and as a class a man will advance more money of his own to help such, than as a trustee of a bank he will recommend them to so do.

As to the under-valuation, total or partial, escape from taxation, more equal distribution of the burdens of taxation, additional revenue for the state: I will reply to you in another letter of my experience in past fifteen years. Also will say that if you want truly to find out the situation, as believe you do, there is no better town than Antrim in which to hold a hearing. With the fact that the Selectmen have been repeatedly called to investigate certain class of real estate, also been instructed by the County Commissioners to increase their taxable property, and instructed by vote of town, but deliberately neglecting same, violating their oath of office; with the fact that one piece of property, taxed two-thousand dollars, brought this year at public auction to settle an estate, several times that amount, and then in the opinion of others not two-thirds its value.

If you will come here, summon witnesses, taking the valuation of the majority of the real estate as in the invoice as the basis, you will be satisfied that there has been over one hundred thousand dollars in taxable real estate loss to the town each year for quite a number of years, because of the deliberate negligence of the town officers, elected by the votes of many of the benefited parties, who knew they would do the least possible to readjust these conditions, were themselves benefited by the under-valuation, are incapable of filling the office of selectmen in this capacity.

Your Respectfully,
CHARLES R. JAMESON.

Senator Tillman simply says he takes a drink "when he feels like it." Of course there is no law requiring members of Congress to carry speedometers.

It would be interesting to know how much the political dollar dinner really costs per plate.

General Deficiency Bill.

Chairman Tawney of the House Committee on Appropriations last week reported to the House the general deficiency bill and made a few remarks on the subject that are worth notice. The total amount of the bill was a little over $24,000,000. This was in the face of the fact that Cabinet officers and bureau chiefs had been specifically warned against creating deficiencies except under the pressure of great emergency. What the deficiency would have been if the warning had not been issued, it is impossible to say.

Mr. Tawney in speaking of the general subject said that the revenues of the country were falling off. He did not wish to pose as an alarmist, but that was the fact and the outlook for a continued fall. There had been estimates for the coming year in that if all were passed, would make a deficiency of revenues under expenditures of $100,000,000. He therefore wanted to warn the House against extravagance and point out that it was absolutely impossible to expect the passage of either a rivers or harbors bill or a public building bill. These are the two measures on which the members of congress always depend for the fattest pickings for their respective districts.

He was asked by Mr Livingston of Georgia whether he would guarantee that if the Republicans were returned to power they would carry out their pledge of revising the tariff. Mr. Tawney said he not only would not guarantee that for the Republican party but for the Democrats either. There was a general laugh at this, but it came very near joking on facts.

Recipe Mixed Often.

Some remarkable stories are being told about town and among the country people coming in of this simple home-made mixture curing Rheumatism and Kidney trouble. Here is the recipe and directions for taking: Mix by shaking well in a bottle one-half ounce Fluid Extract Dandelion, one ounce Compound Kargon, three ounces Compound Syrup Sarsaparilla. Take as a dose one teaspoonful after meals and at bedtime.

No change need be made in your usual diet, but drink plenty of good water.

This mixture, writes one authority in a leading Philadelphia newspaper, has a peculiar tonic effect upon the kidneys; cleansing the clogged up pores of the eliminative tissues, forcing the kidneys to sift and strain from the blood the uric acid and other poisonous waste matter, overcoming Rheumatism, Bladder and Urinary troubles in a short while.

A New York druggist who has had hundreds of calls for these ingredients since the first announcement in the newspapers last October stated that the people who once try it "swear by it," especially those who have Urinary and Kidney trouble and suffer with Rheumatism.

The druggists in this neighborhood say they can supply the ingredients, which are easily mixed at home. There is said to be no better blood cleansing agent or system tonic known, and certainly none more harmless or simple to use.

MANY SUFFERERS from nasal catarrh say they get splendid results by using an atomizer. For their benefit we prepare Ely's Cream Balm. Except that it is liquid it is in all respects like the healing, helpful, pain-allaying Cream Balm that the public has been familiar with for years. No cocaine nor other dangerous drug in it. The soothing spray is a remedy that relieves at once. All druggists, 75c., including spraying tube, or mailed by Ely's Bros., 56 Warren Street, New York.

WANTED—Old feather beds wanted. We pay from $5 to $15 for old geese and mixed feather beds. For particulars write at once. INTERNATIONAL FEATHER CO., 774-776 North Main St., Providence, R. I.

Subscribe for the REPORTER.

NOTICE!

Notice is hereby given that a Bay Mare left on my hands since Oct. 9th, 1907, and parties interested refusing to take her, the same is still in my possession and will be disposed of according to the Statutes in payment or part thereof for board and care.

J. H. MACMAHAN.

Antrim, Feb. 4, 1908.

Our New Line of
VALENTINES! VALENTINES!
is now ready for your inspection.
Look at our Show Window will tell you that we are Headquarters for this line. Prices range from 1 cent to $2.00 each.
Large Variety of
VALENTINE POST CARDS
3 for 5 cents—2 for 5c—5c each.

L. H. CARPENTER,
Jewelry—Medicines—Stationery
Jameson Block, Antrim, N. H.

We are Agents for the
Celebrated "CRESCO" Corsets
Call and See Them.

Our Guarantee
RUSTING
Our Corsets contain "aluminum" steels and clasps, and we will replace any of our goods that rust. They positively will not impart stains to the clothing.
BREAKING
Our boning gives the greatest possible comfort and wear, but no material is known which will not in time break or become so soft as to be no longer elastic. We absolutely guarantee each and every one of our disconnected waist corsets to be unbreakable at the waist and hips, and we will replace free of charge any which become broken through ordinary wear, provided the proper size is worn.

Hillsboro Branch, Duncan Bl'k,
ANTRIM, N. H.

GONE OUT OF BUSINESS
The A. B. SKINNER & CO.'S Stock of Dry Goods
Purchased By
W. R. Smyth and J. P. Howes

We have purchased the Entire Stock of Dry Goods of the A. B. Skinner Co., at a Big Discount, and will inaugurate on Saturday, Jan. 25, The Greatest Closing-Out Sale Keene has ever seen.

This $20,000 Stock comprises Dress Goods, Trimmings, Linings, Laces, Furs, Coats Suits, Children's Garments, Gloves, Corsets, Notions, Hankerchiefs, Ribbons, Knit and Muslin Underwear, Toilet Articles, Stockings, Table Linen, Towels, Shirt Waists, Books, Etc. Must all be sold and out of the store within six weeks, as the store is leased to other parties. You will realize the prices at which they must be marked, in order to sell this immense stock in so short a time.

The High Quality of Goods which the old "Museum" has always been famous for needs no mention here, and being fortunate enough to get this stock at approximately one-half price, we intend to sell it at prices which will afford the Greatest Opportunity ever known in this part of the State to procure High Grade Goods at Famine Prices.

SALE NOW GOING ON
SMYTH & HOWES
Museum Bl'k, Keene, N. H.

Read what Alex Williams, 27 Perkins St., Melrose, Mass., says about Bloodine: "In due justice to your wonderful preparation I thought I should write to you and let you know how much good "Bloodine" had done for me. Well, two years ago I weighed 194 pounds. I gradually lost in flesh until last May when I weighed only 127 pounds. I was advised to try "Bloodine," and to my great surprise I gained 15 pounds in just sixty days; this almost seems like a miracle to me as the doctors all told me I had a tobacco heart and my blood was very poor, and I would have to stop work for a year and doctor and build up my whole system as I was completely run down, but I did not lose a day's work after commencing to take "Bloodine," and can cheerfully recommend it to suffering humanity." Large bottles 50c. Bloodine, Blood and Kidney Tablets make Healthy Kidneys; 50c a box. Sold and guaranteed by

Local and Personal Mention

The ice houses in the village are being filled this week.

Frank Poor has been laid by a portion of the past week with a severe cold.

Sleighing has been pretty good since the arrival of the snow of Saturday last.

John B. Jameson, from Concord, has been at his home here a portion of this week.

Twelve fine Post Cards of Hillsboro, N. H., sent to any address for 25 cents. D. E. GORDON,

Irving Lowell killed a pig Wednesday which weighed when dressed 558 lbs.; that is doing it some. Next!

LOST, from my wagon, a hand bag, containing a pair of shoes.
C. R. JAMESON.

Born, in Antrim, February 1, a son to Mr. and Mrs. Ed Rokes; and grandson to Mr and Mrs. George F. Perry.

Rev. A. M. Markey preached in Hillsboro on Friday evening of last week and Monday evening of this week.

The next and last attraction in the lecture course will be "The Scotch Singers." Read a bit about them in another column.

FOR SALE—A few S. C. R. I. Red Cockerels for breeders, at $2 and $3 each.
E. W. BAKER, Antrim, N. H.

The shops of Goodell Co. cutlery works did not run on Saturday last. It has not yet been decided whether the workmen will have Saturday holidays during the month.

Anyone wishing to buy slab wood should correspond with or call on GEORGE S. WHEELER, Antrim, N. H.

The carpenters have completed work on the James A. Tuttle Library and Monday returned to Lowell, Mass. The building is now practically completed, there being only one or two other minor things to be fixed up—the contractor, Mr. Whittet, coming this week for this purpose. The large white letters on white background announce that the building is the "James A. Tuttle Library."

You Wouldn't Think

of allowing a "Sewing Machine" or "Steam Engine" to go a year without oiling.

Your Watch

doesn't need as much oil as its "larger relations," but it needs it just as bad, and it ought to get it.

Needs Oil.

We Fix Watches Right.

D. E. Gordon,

Jeweler and Optican

HILLSBORO BRIDGE, N. H.
and
PETERBORO, N. H.

Warm Gloves and Mittens, at Goodwin's.

Davis Bros. & Co. have a change of adv. you should read.

We are headquarters for Fruit and Candy. Goodwin's.

Largest assortment of Valentine Post Cards in town, at Carpenter's.

Miss Mae Dutton was a guest of Antrim friends a portion of last week.

Read new advs. of L. H. Carpenter and Antrim Pharmacy in this issue.

Miss Susie Hartshorn of South Lyndeboro was with friends in town last week.

St. Valentine Post Cards, a large line to select from, 2 for 5c, at Goodwin's.

Mr. and Mrs. Will Call are receiving congratulations upon the birth of a son last week.

The infant child of Mr. and Mrs. Henry Raleigh has been under the doctor's care of late.

Rev. Horace French of Londonderry occupied the pulpit at the Presbyterian church last Sunday.

J. S. McIlvaine had the misfortune to lose a good driving horse recently, the animal being sick only a few hours.

The new advs. of Harry Deacon, D. E. Gordon and Emerson & Son contain information you'll surely want to learn.

Mrs. D. P. Bryer is enjoying the week with Mr. Bryer in Quincy, Mass., to which place the family will move in the spring.

The past week on several mornings the mercury in the thermometers in the village dropped to eight, ten and even fourteen degrees below zero.

A meeting will be held this month to consider the advisability of forming and maintaining a poultry show in town, due notice of which will be given.

Miss Edith B. Hunt and three lady friends, Misses Whittaker, Farrall and Adams, from Simmons' College, Boston, have been spending a few days' vacation with the former's parents, George W. Hunt and wife.

M. E. Church Notes.

Presiding Elder E. C. Hitchcock will occupy the pulpit at the Woodbury Memorial on Sunday next, morning and evening. On Saturday evening at 7 o'clock, he will hold the fourth quarterly conference in the lecture room of the church.

A trustees' meeting was held on Monday evening of this week.

There was no Epworth League meeting on Tuesday evening, owing to the reception to Dr. and Mrs. Cochrane at the Presbyterian church parlors.

WATER RENTS NOTICE

All Water Rents must be paid on or before
SATURDAY, FEBRUARY 15, 1908.

Per Order,
COMMISSIONERS.

A Card

We wish to express our thanks to all who gave aid and sympathy in our recent loss.

MR. AND MRS. W. H. SIMONDS

CASTORIA
For Infants and Children.
The Kind You Have Always Bought
Bears the Signature of Chas. H. Fletcher

Deacon's Store. - - Antrim, N. H.

2 Special Bargains 2

We are determined to give you Such Bargains from week to week that you Cannot Afford to Buy Elsewhere until you have come to our store and Inspected our Stock. This week we are going to give you Great Bargains in Cotton Underwear.

Ladies' Muslin Drawers

Trimmed with beautiful Hamburg, regular price 75c, for this week our price

49 cents.

LOOK IN AT OUR WINDOW

Ladies' Muslin Petticoats

Trimmed with Beautiful Hamburg and Lace, at following Low Prices:

1.50, for 1.29 — 2.25, for 1.75 — 2.50, for 1.98 — 2.75, for 2.19
2.98, for 1.98 — 3.25, for 2.48 — 3.98, for 2.98 — 4.75, for 3.29

HARRY DEACON, - - - Antrim, N. H.

State Trade Report.

As reported in Bradstreet's the past week shows a little improvements in most lines of labor employment business. The lumbermen, while hampered from lack of sufficient money, are making the most of what they have. Some manufacturing plants are doing more business, while there have been practically no new reductions. Teaming in nearly all sections is at a standstill as the roads are very icy and in consequence it is both expensive and hard on the teamsters to try to do any work. Wholesale trade is a little better but merchants are very cautious in buying goods and there is no snap to the trade. Retail trade holds quiet althougl stimulated somewhat by the numerous clearing sales which merchants are having.

To Settle Town Accounts

The Selectmen wish it to be understood by all our people that they will be in session at their rooms in Town Hall block, on

THURSDAY, FRIDAY AND SATURDAY,
Feb. 13, 14 and 15,

for purpose of settling Town Accounts. On Thursday and Friday, orders will be drawn and bills paid, and on Saturday the town books will be closed and they will then be in the hands of the auditors.

Per order,
SELECTMEN OF ANTRIM.

Want To Sell Your Farm?

Write to the old reliable New England Farmer for their co operative plan of selling farms No agents, no commisions. You deal direct with your customers. Best plan yet. Will sell them if anything will. Write today and get full particulars. Send 10 cents for a 10 weeks trial subscription to "The Best Farm Paper." Address THE NEW ENGLAND FARMER, Brattleboro, Vt. 3

The Pennsylvania Supreme Court has set a precedent in rate law decisions that should be exceedingly popular with railroads all over the country.

Mississippi has elected John Sharp Williams to the Senate. This is something not only equally good, but it lasts longer than a governorship.

A deposit of white coal has been discovered in Kentucky but then no one is going to bother about the color line while this weather lasts.

Editor Henry Watterson says "Let women talk if they want to." He is making a virtue of necessity all right.

Pennsylvania naturally Knox all the other booms.

Do You Wish to Walk With Grace?

THEN BUY A PAIR OF OUR

All-America or Walk-Over

Shoes

It will give you that Velvety and Elastic Tread you so much Admire. They never hurt your feet because they are smooth inside with no tacks, wax, or threads, and are Stylish to the limit.

This is the weather for Arctics, Gaiters, and Over-Shoes. We have the Goods.

Call In and we will Talk It Over.

Goodell Block, **GOODWIN'S** Antrim, N. H.
THE CASH SHOE STORE.

Gloves & Mittens

We have a Good Supply of Gloves and Mittens, both in Leather and Woolen. The Goods are Right and the Prices Low.

DAVIS BROS. & CO.,
Antrim, N. H.

A Mother's Manners Mean Much To Her Child

Many mothers notice it is the well-mannered, well-behaved children who are the favorites wherever they go, and who make friends not only among their playmates and companions, but among the grown-ups as well, says THE DESIGNER for February. Not only does the teaching of good manners in the home during childhood prove a blessing during youth and render a child pleasing and attractive, but it is of incomparable value later—this primary, necessary education. Nowhere else, and from no one so well as the mother, can the growing boy or girl become easily and naturally familiar with all the little mannerisms that stamps one as being well bred.

It is useless to reprimand a child for the very errors its elders carelessly commit, for example is all-powerful to the young mind. It will unconsciously imitate the gentle tone of voice, the politely worded request; the frankly spoken apology, and as it is addressed, so it will address others.

Subscribe for THE REPORTER

The Ladies' World.

The February issue of THE LADIES' WORLD appears to cover the domestic interests pretty thoroughly, and in addition to have a large number of very entertaining stories by some of the best writers. Every time the publication comes to our table we marvel at the quantity and quality of matter given for fifty cents a year. Among the writers of adult fiction this month are Susie Bouchelle Wight, Grace MacGowan Cooke, Katherine Grey (who tells how, when a little girl, she ran away to go on the stage,) Mildred Stapley and Roy Norton, while Livingston B. Morse brings to an end Dream Animals, the cleverest stories for children that have appeared anywhere of late. Economy is the watchword in the Household Departments, and this is certainly timely, and there are papers by specialists on the Secret of Goods, The Care of the Baby, Etiquette, etc., etc., besides a very novel Leap Year Entertainment. The fashion pages seem to be exceptionally good. [New York.]

Subscribe now for the REPORTER; $1.00 per year.

Nursing baby?

It's a heavy strain on mother.

Her system is called upon to supply nourishment for two.

Some form of nourishment that will be easily taken up by mother's system is needed.

Scott's Emulsion contains the greatest possible amount of nourishment in easily digested form.

Mother and baby are wonderfully helped by its use.

ALL DRUGGISTS: 50c. AND $1.00

DESIRE OF DISTINCTION.

Quaint Illustration of a Peculiar Phase of Human Nature.

In "Doc Gordon," by Mary E. Wilkins-Freeman, is a quaint illustration of a peculiar phase of human nature. It develops with the visits of the two doctors to their poorer patients:

James drove all the morning with Dr. Gordon about the New Jersey country. The country people were either saturnine with an odd shyness, which had something almost hostile in it, or they were effusively hospitable, forcing apple jack upon the two doctors. James was much struck by the curious unconcern shown by the relatives of the patients and even by the patients themselves. In only one case, that of a child suffering from a bad case of measles, was much interest evinced. The majority of the patients were the very old and middle aged, and they discussed and heard discussed their symptoms with much the same attitude as they might have discussed the mechanism of a wooden doll. If any emotion was shown, it was that of a singular inverted pride. "I had a terrible night, doctor," said one old woman, and a smirk of self conceit was over her ancient face. "Yes, mother did have an awful night," said her married daughter, with a triumphant expression. Even the children clustering about the doctor looked unconsciously proud because their old grandmother had had an awful night. The call of the two doctors at the house was positively hilarious. Quantities of old apple jack were forced upon them. The old woman in the adjoining bedroom, although she was evidently suffering, kept calling out a feeble joke in her cackling old voice.

"Those people seem positively elated because that old soul is sick," said James when he and the doctor were again in the buggy.

"They are," said Dr. Gordon; "even the old woman herself, who knows well enough that she has not long to live. Did you ever think that the desire of distinction was one of the most, perhaps the most, intense purely spiritual emotion of the human soul? Look at the way these people live here, grubbing away at the soil like ants. The most of them have in their lives just three ways of attracting notice, the momentary consideration of their kind—birth, marriage, sickness and death. With the first they are hardly actively concerned; even with the second many have nothing to do. There are more women than men, as usual, and, although the women want to marry, all the men do not. There remains only sickness and death for a standby, so to speak. If one of them is really sick and dies, the people are aroused to take notice. The sick person and the corpse have a certain state and dignity which they have never attained before. Why, bless you, man, I have one patient, a middle aged woman, who has been laid up for years with rheumatism, and she is fairly vainglorious, and so is her mother. She brags of her invalid daughter. If she had been merely an old maid on her hands, she would have been ashamed of her, and the woman herself would have been sour and discontented. But she has fairly married rheumatism. It has been to her as a husband and children. I tell you, young man, one has to have his little footstool of elevation among his fellows, even if it is a mighty queer one, or he loses his self respect, and self respect is the best jewel we have."

The Man on the Road

is unavoidably separated from his family.

But need that separation be complete, even while he is away.

Not if he realizes the convenience of the thousands of Pay Stations connected with the New England Telephone and Telegraph Company.

They are indicated by the various "Blue Bell" signs. Quickly and cheaply they will put him in touch with the loved ones at home.

It's worth a great deal to him. It's worth more to them. It's cost is trifling.

Let the "Blue Bell" Sign

Remind You of Home

Much Wanted.

The following advertisement, quoted from a Boston paper of a date early in the nineteenth century by Mr. Janson in "The Stranger in America," shows that the domestic problem is not one of modern manufacture. But what mistress of today would dare to impose such conditions on the hindrance in the kitchen?

Much Wanted: A neat, well behaved female to do kitchen work in a small family in Charlestown, near Boston. She may pray and sing hymns, but not over the dishkettle. She may go to meeting, but not belong to the congregation of midnight worshipers.

Inquire at Repertory office, near Boston.

A WITTY JUDGE.

His Conclusions on the Evidence of Ditto and True.

The late Hon. Noah Davis, well known throughout the country as the judge who tried and sentenced Boss Tweed, was justly celebrated in many ways. He was of that type of jurist for which western New York was famed during the half century following 1850. Orleans county is proud of him as one of her noblest and most distinguished sons. He was slightly above medium height, full habited, large head, fine, clean cut face—indeed, a striking figure in any community. He was a well read lawyer, an honest, fair minded judge, with a keen sense of humor and withal something of a writer and poet. The following lines from his pen, written on the spur of the moment and in the midst of a trial, illustrate the alertness and quality of his mind. They are perhaps the best play upon words of which we have any record in the English language.

It was at the Niagara circuit in the early seventies. Judge Davis presided. An action in ejectment was called. The dispute was over a party wall or a division line. It was purely a question for the civil engineer. The division line established and the case was won. The defendant's attorney, realizing this, called as expert witnesses the Hon. John A. Ditto, city engineer of Buffalo, and the Hon. A. R. True, the engineer who constructed the cantalever bridge over Niagara river at the falls. They were two of the most eminent civil engineers in the state. They made a survey of the premises and established the division line as contended for by the defendant and when called to the witness stand so testified, giving monuments, courses and distances with such minute exactness that they could not be successfully controverted. The moment True, who followed Ditto as a witness, left the stand, Judge Davis wrote these lines and passed them to the clerk to hand to plaintiff's counsel:

Since True swears ditto to Ditto,
And Ditto swears ditto to True,
If True be true and Ditto be ditto,
I think they're too many for you.

—Daniel H. McMillan in Buffalo Truth.

Man and His Sweet Tooth.

"If you want to have that tradition upset about women only having a sweet tooth," remarked the stenographer who works downtown, "just go into a quick lunch room occasionally and watch the men who drink coffee or chocolate with their midday meals. I give you my word I have seen not one, but many men, put six lumps of sugar into their one cup of coffee or chocolate and then eat apple pie that is fairly covered with powdered sugar."—New York Press.

Makes a Difference.

A girl who used to make all sorts of fun of those who were poor spellers is now receiving three fat letters a week from a man who can't spell correctly more than forty words altogether. But he has a big, nice house and money in the bank—and that spells something to her.—Howard (Kan.) Courant.

Perhaps She Did.

"Did your daughter inherit her talent for drawing?"

"Well, I never thought of it before but it may be that she did. One of my brothers is a dentist."—Chicago Record-Herald.

Ready For Business.

A tragedian playing Richard III. in a small town was waited on after the show by an honest farmer, who said that "if the gen'l'm who wanted a horse was still of the same mind he would like to do business with him."

No better masters than poverty and want.—Dutch Proverb.

900 DROPS

CASTORIA

A Vegetable Preparation for Assimilating the Food and Regulating the Stomachs and Bowels of

INFANTS & CHILDREN

Promotes Digestion, Cheerfulness and Rest. Contains neither Opium, Morphine nor Mineral. NOT NARCOTIC.

Recipe of Old Dr SAMUEL PITCHER

Pumpkin Seed -
Alx. Senna +
Rochelle Salts -
Anise Seed +
Peppermint -
Bi Carbonate Soda +
Worm Seed -
Clarified Sugar
Wintergreen Flavor.

A perfect Remedy for Constipation, Sour Stomach, Diarrhoea, Worms, Convulsions, Feverishness and LOSS OF SLEEP.

Fac Simile Signature of
Chas. H. Fletcher.
NEW YORK.

At 6 months old
35 DOSES – 35 CENTS

EXACT COPY OF WRAPPER.

CASTORIA

For Infants and Children.

The Kind You Have Always Bought

Bears the Signature of Chas. H. Fletcher.

In Use For Over Thirty Years

CASTORIA

THE CENTAUR COMPANY, NEW YORK CITY.

Agency.

Bundles for Henniker Steam Laundry may be left at Davis-Patterson's store up to Tuesday, and will be returned to the store Friday. All orders called for and delvered.

Commencing April 1, Family Rates for Ice will be 27c. per hundred pounds.

G. H. HUTCHINSON,
Depot St., Antrim, N. H.

A BEAUTIFUL FACE

Before Using

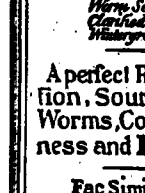

If you have pimples, blotches, or other skin imperfections, you can remove them and have a clear and beautiful complexion by using

BEAUTYSKIN

It Makes New Blood, Improves the Health, Removes Skin Imperfections.

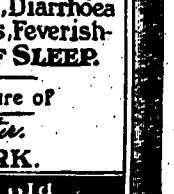

After Using.

Beneficial results guaranteed or money refunded. Send stamp for Free Sample, Particulars and Testimonials. Mention this paper.

CHICHESTER CHEMICAL CO., Madison Place, Philadelphia, Pa.

Merchants and Farmers

Shipping to the Boston Market should write for market quotations, and . . ship to . .

A. P. WENTWORTH & CO.
36, 38 Fulton St. Boston, Mass.
GENERAL COMMISSION MERCHANTS
In Live and Dressed Poultry, Butter and Eggs, Lamb and Veal, Blueberries and all kinds of Country : : Produce . :
Prompt returns, honest treatment guaranteed

NEW YORK CLIPPER

IS THE GREATEST THEATRICAL & SHOW PAPER IN THE WORLD.

$4.00 Per Year. Single Copy, 10 Cts.
ISSUED WEEKLY.
SAMPLE COPY FREE.
FRANK QUEEN PUB. CO. (Ltd), PUBLISHERS,
ALBERT J. BORIE, MANAGER. 47 W. 28TH ST., NEW YORK.

Law & Business.

We collect bills and claims for damages; aid those having business troubles; incorporate companies; fill positions of trust, and do a line of legal and expert work

York Corporation Trust & Law Co.,
GILSUM, N. H.

To Publishers And Printers

WE MANUFACTURE THE VERY HIGHEST GRADE OF

Type
Brass Rule in Strips
Brass Labor Saving Rule
Brass Column Rules
Brass Circles
Brass Leaders
Brass Round Corners
Brass Leads and Slugs
Brass Galleys
Metal Borders
Labor Saving Metal Furniture
Leads and Slugs
Metal Leaders
Spaces and Quads 6 to 48 point
Metal Quoins, etc.

Old Column Rules refaced and made as good as new at a small cost

Please remember that we are not in any trust or combination and are sure that we can make it greatly to your advantage to deal with us.

A copy of our Catalogue will be cheerfully furnished on application.

Philadelphia Printers' Supply Co.,
Manufacturers of
Type and High Grade Printing Material
Proprietors Penn Type Foundry, 39 No. Main St., PHILADELPHIA

New Hampshire's Greatest Newspaper

THE
Manchester Union

Circulates in every city and town in the state.

Is the best paying advertising medium.

Is read every morning by over 75,000 people.

Contains all the State, General and local news.

Will be mailed to any address at 50c per month in advance.

Union Pub. Co.,
R. W. PILLSBURY, Treas.,
Manchester. N. H.
E. V. GOODWIN,
Agent for Antrim

For Your
Job and Book Printing
Patronize the
REPORTER PRESS
Antrim, N. H.

More proof that Lydia E. Pinkham's Vegetable Compound saves woman from surgical operations.

Mrs. S. A. Williams, of Gardiner, Maine, writes:

"I was a great sufferer from female troubles, and Lydia E. Pinkham's Vegetable Compound restored me to health in three months, after my physician declared that an operation was absolutely necessary."

Mrs. Alvina Sperling, of 154 Cleybourne Ave., Chicago, Ill., writes:

"I suffered from female troubles, a tumor and much inflammation. Two of the best doctors in Chicago decided that an operation was necessary to save my life. Lydia E. Pinkham's Vegetable Compound entirely cured me without an operation."

FACTS FOR SICK WOMEN.

For thirty years Lydia E. Pinkham's Vegetable Compound, made from roots and herbs, has been the standard remedy for female ills, and has positively cured thousands of women who have been troubled with displacements, inflammation, ulceration, fibroid tumors, irregularities, periodic pains, backache, that bearing-down feeling, flatulency, indigestion, dizziness, or nervous prostration. Why don't you try it?

Mrs. Pinkham invites all sick women to write her for advice. She has guided thousands to health. Address, Lynn, Mass.

WASHING DAY AFLOAT

When the Sailor Lads In the Navy Turn Laundrymen.

A HARD JOB IN BAD WEATHER

Each Man, With His Feet and Legs Bare, Scrubs His Own Clothes and Gets Them Ready For Inspection. "Jimmy Legs" and the "Lucky Bag."

Have you ever noticed how clean and well dressed a sailor lad looks when on shore leave, how white his clothes look when you board the ship on visiting days? But did you ever realize that he was his own washerman?

With a shrill blast of his silver whistle the chief boatswain's mate will pipe, "Scrub and wash clothes!" and every man hurries to his bucket, gets his soiled clothes, salt water soap, draws a bucket of briny or fresh water, as the case may be, and begins his washing.

He is generally barefooted at this time, so that he will not wet his shoes and stockings. He wears his trousers very bell shaped at the bottom in order that he may roll them up over the knee.

After scrubbing and rubbing his clothes until clean he turns them inside out and with "stops" proceeds to get them ready for hanging up. These stops are short pieces of twine, twisted and with whipped ends, that he uses in lieu of clothespins. They are fastened in eyelets placed at the side seams and bottom of his shirts and the waistband of his trousers. He turns all his washed clothes inside out to prevent the right side getting soiled.

They are then hung on a line which, says the Youth's Companion, is run from the bow to the topmast or upper top of a fighting mast. The well informed man now usually puts his clothes to soak the night before in a bucket half full of water into which he has either sprinkled a handful of soap powder or a small piece of salt water soap. In the morning a little rubbing and his clothes are clean and hung up, while the "landlubber" has just begun.

When they have been thoroughly dried, the chief boatswain again pipes, "Scrub and wash clothes!" and every man rushes for the clothesline to claim his own. If he fails to secure them within a reasonable time, the master at arms, or "Jimmy Legs," takes them down, and they go into the "lucky bag." Then the only recourse the unlucky owner has is to go to the mast, or the "stick," as the court on board ship is commonly called, and petition the "first luff," or executive officer, to order them released.

As a rule, Jimmy Legs, who has charge of the cleanliness of the decks, always has extra cleaning, painting and so forth in mind, and the man whose clothes get into the lucky bag receives so many hours' extra duty as a gentle reminder to be more careful in the future. His name goes on Jimmy Legs' list, and when there is any extra labor to be performed he is called upon first.

This is usually the lot of the "landsman" who has not been aboard long enough to "learn the ropes."

After they are taken from the line the stops are taken out and the clothes rolled in such a manner that they need no ironing. These rolls are then tied at each end with the stops and are stowed away in the clothes bag. In this way all his clothes, both blue and white, are kept clean, and when Sunday morning comes and there is general inspection on the quarter deck he has no fear of being reprimanded for having on a soiled uniform.

The hardest things of a sailor's outfit to wash are his blanket and hammock. The hammock forms part of his equipment, but belongs to the ship. He is, however, required to keep it clean. His mattress and blanket are lashed into the hammock and stowed in the nettings or crates provided for that purpose.

Every day a couple or more men are detailed to stow them away and at night to break them out. It is this handling so much that gets them fearfully dirty, especially while a ship is coaling. When washing his hammock, a sailor lays it flat on the deck and uses a wire brush to get it clean, with the assistance of soap and lots of "elbow grease."

In visiting a foreign port and before the ship has come to anchor it will be surrounded by "bumboats," generally bringing out washerwomen, who are usually negresses and who clamor for any work in the laundry line. They do good work and charge very little for it. They always show their references from the last ship and always want a new one to add to their already long list.

It is in wet and stormy weather that the sailor has his own troubles trying to dry his clothes. Round the uptakes of the smokestack there is a drying room in which clothes may be hung, but as they grow yellowish when hung there often this room is used as little as possible. In the newer men-of-war there are installed washing and drying machines which greatly facilitate the laundry work, making it inexcusable for a sailor to have soiled clothes. This machine, which dries clothes by centrifugal motion, does the work rapidly and well.

These machines, which are being added to all the new ships, will in time do away with all hand work. The old familiar sight of a long line of clothes strung from bow to masthead will no longer be seen, and the boatswain's mate will forget how to pipe, "Scrub and wash clothes!"

A Natural Fortress.

In the northern part of Madagascar is the most remarkable natural fortress in the world. It is occupied by a wild tribe who call themselves the People of the Rocks. The fortress is a lofty and precipitous rock of enormous size, 1,000 feet high and eight square miles in area. Its sides are so steep that it cannot be climbed without artificial means. Within it is hollow, and the only entrance is by a subterranean passage.—St. James' Gazette.

Thrift.

There is an old fashioned word that ought to come into use again—thrift. There are a distressing number of shiftless people in the world, and, while we shall call no names, we hope every reader will pause at this paragraph and think seriously of thrift and shiftlessness.—Atchison Globe.

The Changed View.

Every man takes care that his neighbor does not cheat him. But a day comes when he begins to care that he does not cheat his neighbor. Then all goes well. He has changed his market cart into a chariot of the sun.—Emerson.

A Little Ball.

Cassidy—Ah, well, no wan kin prevint w'at's past an' gone. Casey—Ye could if ye only acted quick enough. Cassidy—Go 'long, man! How could yer? Casey—Stop it before it happens.—Kansas City Independent.

A common danger produces unanimity.—Latin Proverb.

Obliging Jailer.

Mayor—Where are you going? Village Constable—The three tramps I just locked up want to play whist, and I'm looking for a fourth.—Transatlantic Tales.

BUY THE NEW HOME LIGHT RUNNING

SEWING MACHINE

Before You Purchase Any Other Write
THE NEW HOME SEWING MACHINE COMPANY
ORANGE, MASS.

Many Sewing Machines are made to sell regardless of quality, but the "New Home" is made to wear. Our guaranty never runs out.

We make Sewing Machines to suit all conditions of the trade. The "New Home" stands at the head of all High-grade family sewing machines.

Sold by authorized dealers only.

FOR SALE BY

E. V. Goodwin, Antrim, N. H.

MAGAZINE READERS

SUNSET MAGAZINE
beautifully illustrated, good stories and articles about California and all the far West. $1.50 a year

TOWN AND COUNTRY JOURNAL
a monthly publication devoted to the farming interests of the West. $0.50 a year

ROAD OF A THOUSAND WONDERS
a book of 75 pages, containing 120 colored photographs of picturesque spots in California and Oregon. $0.75

Total . . . $2.75

All for $1.50

Cut out this advertisement and send with $1.50 to

SUNSET MAGAZINE
JAMES FLOOD BLDG., SAN FRANCISCO

Lax-ets 5 C Sweet to Eat
A Candy Bowel Laxative

5 DROPS
TRADE MARK

A PROMPT, EFFECTIVE REMEDY FOR ALL FORMS OF
RHEUMATISM
Lumbago, Sciatica, Neuralgia, Kidney Trouble and Kindred Diseases.

GIVES QUICK RELIEF

Applied externally it affords almost instant relief from pain, while permanent results are being effected by taking it internally, purifying the blood, dissolving the poisonous substance and removing it from the system.

DR. S. D. BLAND
Of Brewton, Ga., writes:
"I had been a sufferer for a number of years with Lumbago and Rheumatism in my arms and legs, and tried all the remedies that I could gather from medical works, and also consulted with a number of the best physicians, but found nothing that gave the relief obtained from "5-DROPS." I shall prescribe it in my practice for rheumatism and kindred diseases."

DR. C. L. GATES
Hancock, Minn., writes:
"A little girl here had such a weak back caused by Rheumatism and Kidney Trouble that she could not stand on her feet. The moment they put her down on the floor she would scream with pains. I treated her with "5-DROPS" and today she runs around as well and happy as can be. I prescribe "5-DROPS" for my patients and use it in my practice."

FREE

If you are suffering with Rheumatism, Lumbago, Sciatica, Neuralgia, Kidney Trouble or any kindred disease, write to us for a trial bottle of "5-DROPS."

PURELY VEGETABLE

"5-DROPS" is entirely free from opium, cocaine, morphine, alcohol, laudanum, and other similar ingredients.

Large Size Bottle "5-DROPS" (500 Doses) $1.00. For Sale by Druggists

SWANSON RHEUMATIC CURE COMPANY,
Dept. 48. 160 Lake Street, Chicago

Kennedy's Laxative Honey and Tar Cures all Coughs, and expels Colds from the system by gently moving the bowels

THE REPORTER, $1 00 a year

THE HUB! THE HUB FURNACES

STEAM AND HOT WATER

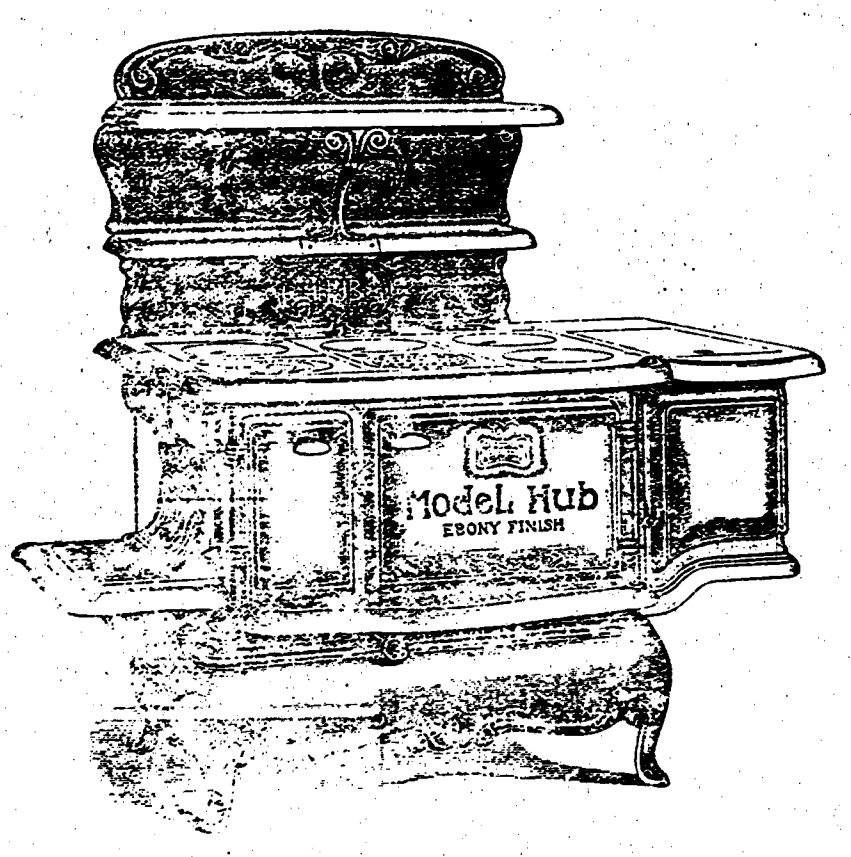

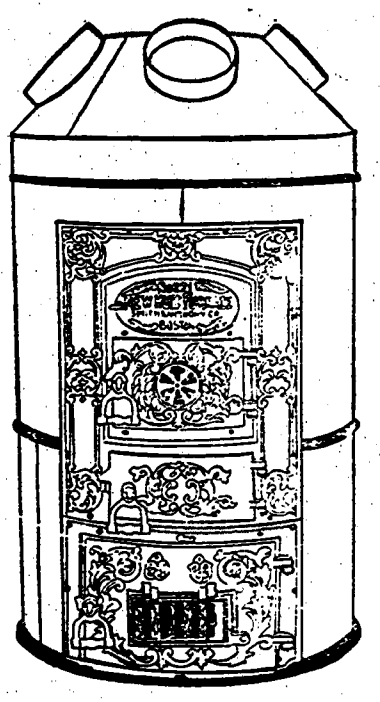

The Single Flue System and the Perfect-Working Dock Ash Grate in the HUB RANGE insure an Accurate-Working Oven at all times.

. . . SAVE FUEL . . .

AND

HEAT THE HOUSE

J. M. STEWART & SONS CO., Furniture Store, Concord, N. H.

DID LEE EXPECT DEFEAT?

The General's Significant Statement After Sailors Creek.

My last official intercourse with General Lee was on the retreat. I was sent to him with dispatches from President Davis and reached him near midnight of April 6 near Rice's station. I approached without being challenged by a single sentinel and found him standing near a smoldering fire with one of his hands resting on an ambulance wheel. He was dictating some order to Colonel Marshall, who sat in the ambulance with a lap desk receiving his dictation. As General Lee spoke he gazed into the bed of coals as if weighing every word. There was no staff or escort about, so far as I could see. Touching Sailors Creek, he spoke bitterly and said in answer to Mr. Davis' desire to know his proposed line of retreat that it was beyond his control; that he had intended to retreat by the line of the Danville road, but had been forced off that route by the arrival of Sheridan ahead of him at Burkville; that he was then following the line of the Southside road to Lynchburg, but the enemy was outmarching him and might force him off; that his movements were dependent on the developments of each hour, and then he added: "How can I tell? A few more Sailors Creeks and it will all be over—just where I thought it would end from the beginning." When I first published this statement its truthfulness was questioned. Fortunately I afterward saw two of his staff, both of whom said they had heard him express himself in the same way. There may have been times when General Lee, elated by some of his surprising successes, felt hopeful about the triumph of our cause. From the probabilities based on numbers and resources his judgment may have been warped away now and then by the feeling he expressed when, after Second Manassas, Sharpsburg, Fredericksburg and Chancellorsville, he said, "No general ever commanded such troops as those under me." But his mind was too mathematical in its workings, and all its calculations were too habitually based upon what could be done with a given number of men and a certain amount of material to make him forget the vast disparity between the contestants or hope for ultimate triumph.—John S. Wise in Circle Magazine.

A Sabbatarian Dog.

"Tip was an Irish setter—his name was really Tipperary and Tip for short," said a New York clubman. "He knew when it was Sunday, and he kept the day. He was the only Sabbatarian dog I ever knew. He used to sleep on a rug in my room. I had to keep early hours in those days, and every morning at 7 o'clock Tip would put his cold nose against my face and remind me that it was time to go to work. Then while I was dressing he would go to the village postoffice and bring home the mail. On Sunday morning he never stirred off his rug until I was good and ready to get up, which was usually quite late, and nothing could induce him to go to the postoffice on that day. And the best part of the story is it is absolutely true."—New York Tribune.

No Plot.

The actor, rounded up in Russia with a bunch of others, retained his composure while his companions in misfortune were giving way to despair.

"I can prove my innocence of complicity in any conspiracy to the complete satisfaction of the authorities," he said.

"How can you do that?" one of his companions asked. "You will always be suspected of being connected with a plot."

He smiled confidently.

"Not when I tell them that for years I have been playing in musical comedies."—Baltimore American.

Golfing Sarcasm.

"Caddy, how many strokes is that for this hole?" asked the golfer with the plaid cap.

"I can't say, sir."

"Can't say?"

"No, sir; I can only count up to twelve, sir."—Pick-Me-Up.

Self Reliance.

It is easy in this world to live after the world's opinion. It is easy in solitude to live after our own, but the great man is he who in the midst of the crowds keeps with perfect sweetness the independence of solitude.—Emerson.

One For Each Life.

"I want a good revolver," began the determined looking man.

"Yes, sir," said the salesman. "Six chambers?"

"Why—er—you'd better make it a nine chamber. I want to use it on a cat next door."—London Express.

A Poor Corner.

When a girl puts a man off by saying she will keep a little place in a corner of her heart for him he may be sure that it is a corner for which she doesn't expect to have much use.—Chicago Record-Herald.

BENNINGTON

Miss Mary Rogers was in Peterboro one day last week.

Mrs. Mary Nourse of Hillsboro was calling on friends Monday.

Edd Wilson of Lawrence, Mass., spent Sunday with his parents.

The Y. P. S. C. E. held special exercises Sunday evening in the vestry in observance of the 27th anniversary of Christian Endeavor.

Last Wednesday evening the B. A. A. defeated the Clinton A. C. at Antrim in a very close game of Basket Ball. Saturday evening, in the town hall, the B. A. A. played the Antrim Reds and were defeated by a score 29 to 20. It was a fast and exciting game.

Mrs. George Joslin visited in Greenfield recently.

E. I. Dodge is showing a fine line of comic and fancy valentines.

Mr. and Mrs. George Cheney are receiving congratulations on the birth of a bouncing boy.

The C. E. Society held a social at the vestry Tuesday evening; light refreshments were served.

Mrs. Henry Wilson, Miss Edith Lawrence and Miss Annie Kimball were in Manchester one day last week.

The drama, "The Weeping Willows," will be presented by local talent, for the benefit of St. Patrick's church.

Hillsboro Bridge

Revival meetings are being continued this week

Mrs David Ash and daughter, Eva were in Manchester last Monday.

Clarence Proctor has moved to Frank Colburn's farm on Bear Hill.

Harry Lovered, Esq, of Manchester, was in town on business last Friday.

The only child of Mr. and Mrs. Jack Sullivan died Sunday morning, of whooping cough.

Miss Jennie Butler, who is spending the winter in Boston, was in town the first of the week.

Miss Belle Brown went to Manchester last Friday to assist in caring for her brother, Albert H. Brown, who is quite sick.

Woman's Club

The Woman's Club held their regular meeting last Tuesday afternoon in Smith Memorial church parlors. The following program was presented:

Roll call, was responded to by quotations from Whittier.

Strange People, a paper prepared by Mrs. Tuttle and read by Mrs. Vivian Kimball.

Vocal duet, Mrs. Pike and Mrs. Lee.

Persecutions of the Quaker, Mrs. McClintock.

Quaker customs, Mr. Bowers.

Hostesses, Mrs. Cole, Miss Pierce, Mrs. H G. Brown.

Light refreshments were served during the social hour.

Henniker

Mrs. Flora Carnes was in Boston last week.

Postmaster H. E. Merrick was in Concord Tuesday last.

Orren E. Seward of Concord was in town one day last week.

The Merrimack Reading club greatly enjoyed the Tuesday afternoon meeting with Mrs. Cheney I. Cole. After the usual program Miss Helen Cole favored the ladies with a violin solo, and Miss Mable Cogswell delighted the company with one of her humorous readings.

Capt. Albert W. Spaulding and Sergeant Joseph Provost of Company C., were in town last week inspecting and instructing the Henniker squad. The annual inspection will take place at Concord, Feb. 12.

George H. Savage reports more moth nests this year than last.

Mrs. John O. Brady has been critically ill at her residence on Water street.

Mrs. Abbie E Marshall and Miss Nellie Martin were in Boston last week.

District Deputy George L. Flanders of Warner made a visit of inspection to Bear Hill grange of this town Monday evening, when the third degree was worked by the regular officers for inspection. The fourth degree was also expected to be worked on two candidates who were unable to be present and take the two last degrees with the large class which united with the grange at the last meeting.

WANTED—Local representative for Antrim and vicinity to look after renewals and increase subscription list of a prominent monthly magazine, on a salary and commission basis. Experience desirable but not necessary. Good opportunity for right person. Address Publisher, Box 59, Station O, New York.

Kodol Dyspepsia Cure
"Digests what you eat."

The Scotch Singers
At Town Hall
Antrim
Friday Evening
Feb. 21

Subscribe for THE REPORTER.
All the Local News--$1, 1 year

Richmond Ranges
. . The Range That Bakes . .

If the Kitchen Range does not work satisfactorily the whole house is out of joint.

The Peculiar Flue Construction
makes it Work Properly wherever it is set. We add our Guarantee to that of the manufacturer warranting not only the Baking Qualities, but use of stove in every other particular.

If The Richmond Does Not Work Properly in Every Way, You Have Your Money Back and No Expense to You.

New Patterns
Two New Plain Designs have just been added to the assortment; one a Splendid Stove at medium price, and the other the Lowest Price of all in the line. We want you to see them.

Repairs
We carry Brick, Grates and other repairs Always in Stock. The Richmond requires fewer repairs than any other Stove on the market, but when you want a part you do not care to wait for it and to pay express from factory in addition to cost:

If you cannot see Ranges in Our Store, send to us for Pictures. You can Select at Home. Our Warrant with Every Range.

EMERSON & SON, Milford, N. H.

Great Economy Sale!
AT H. H. BARBER'S.

Come if you can, if not, send in your orders by mail and they will receive prompt attention. Anything unsatisfactory can be returned.

Sweeping Mark-Down in Every Dept

Shirt Waists
Lot 1.00 and 1.50 Waists, slightly soiled, marked to 69c.
All of our fine $1.50 Madras Waists, marked to $1.00
All of our $3.00 Waists, marked down to $1.98

Kid Gloves
3 Doz. of our regular $1.00 and $1.25 Gloves, in colors, (no black), at 69c.
6 Doz. of the very best Kid Gloves, light and medium Tans and Greys, marked down to $1.25.

Wrappers
Fleeced Wrappers that were $1.25 and 1.50 blue and grey Figured Percales, marked to $1.00

Outing Night Robes
75c Outing Night Robes, marked at 59c
$1.25 " " " $1.00

Dress Skirts
Dress Skirts in good material, blue, green and black, were $3.50, marked to $1.98.

Ladies' Coats and Suits marked down One-Half.

Children's Coats Marked down One-Half

Hundreds of other Bargains. Now is your opportunity to do your Winter Buying. You can save lots of money here.

Barber's Big Dep't Store,
Milford, N. H

INSURANCE!

FIRE! LIFE! INDEMNITY!

N. H. Fire Insurance Company, Phenix Fire Insurance Company,
Holyoke Mutual Fire Insurance Company,
Phoenix Fire Insurance Co., Hartford Fire Insurance Co.,
Fidelity Fire Insurance Company, - Fidelity and Casualty

Agency Established 1872.

E. W. BAKER, Agent, Antrim, N. H.
TOWN HALL BLOCK

ADVERTISE
In THE REPORTER
And Get Your Share of the Trade.