ANTRIM REPORTER.

VOL. XXIII. NO. 34 ANTRIM, N. H., WEDNESDAY, AUGUST 8, 1906 3 CENTS A COPY

The Antrim Reporter,

Published Every Wednesday.

H. W. ELDREDGE, Editor & Publisher

Boston & Maine Railroad

CONCORD DIVISION.
PETERBOROUGH BRANCH
Summer Arrangement, in effect June 4, 1906.

VIA CONCORD.

Arrive. a.m.	Arrive. p.m.	STATIONS.	Leave. a.m.	Leave. p.m.
12 01	7 14	Keene	6 25	2 33
11 19	5 05	Peterboro	7 25	3 10
10 50	4 51	Elmwood	7 50	3 32
10 44	4 45	Bennington	7 56	3 36
10 39	4 40	Antrim	8 03	3 41
10 26	4 27	Hillsboro	8 16	3 52
10 10	4 12	W. Henniker	8 27	4 02
10 06	4 06	Henniker	8 32	4 06
9 51	3 49	W. Hopkinton	8 42	4 18
9 41	3 44	Contoocook	8 49	4 25
9 12	3 01	Concord	9 11	4 47
6 30	1 00 lv.	Boston ar.	12 20	6 55
a. m.	p. m.		p.m.	p.m.

VIA NASHUA.

Arrive. a.m.	Arrive. p. m.	STATIONS.	Leave. a. m.	Leave. p. m.
11 39	6 03	Hillsboro'	7 20	2 10
11 26	5 50	Antrim	7 33	2 23
11 21	5 45	Bennington	7 38	2 28
11 19	5 55	Peterboro'	7 25	3 10
10 59	5 35	Elmwood	7 50	3 29
9 33	4 14	Nashua ar.	9 00	4 46
9 01	3 40	Lowell	9 30	5 20
8 15	3 00 lv.	Boston ar.	10 19	6 15

In addition to the above week-day service, the Milk Train is a passenger accommodation train, and runs on same schedule time as the Sunday train, given below:

SUNDAYS.

Arrive. p.m.	STATIONS.	Leave. a.m.
4 55	Hillsboro'	6 20
4 37	Antrim	6 38
4 31	Bennington	6 43
4 18	Elmwood	6 55
2 33	Nashua	8 37
2 00	Lowell	9 16
1 00 lv.	Boston	ar. 10 15

D. J. FLANDERS,
Gen. Pass. & T'k't Agt.

Departure & Arrival of Mails

DEPARTURE.

6.25 A. M. For Boston, and intervening points, and all points South and West; via Elmwood.
7.43 A. M. For Boston, and intervening points and all points Sout and West; via Concord.
11.40 A. M. Rural carriers leave to serve routes.
2.08 P. M. For Boston, and intervening points, and all points South and West; via Elmwood.
3.27 p. m. For Hillsboro and Concord, and points North and South of Concord.
4.33 p. m. For Bennington, Peterboro, Hancock, and Keene, and all points South and West.

ARRIVAL.

At 8.15, 10.55, 11.20 A. M.; 5.05 and 6.05 P. M.

Postoffice will open at 6.15 A. M., and close at 8.00 P. M., except Tuesday evening, when it will close at 7.00.

ALBERT CLEMENT,
Postmaster.

ACCOMMODATION

To and From Antrim Railroad Station.

Trains leave Antrim Depot as follows:

A. M.	
6.38	
7.33	8.03
10.39	11.26
P. M.	
2.23	3.41
4.48	5.50

Stage leaves Express Office 15 minutes earlier than departure of trains.

Stage will call for passengers if word is left at the Express Office in Cram's Store.

Leave orders for 6.38 train night before

F. Grimes & Co.,
Undertaker and Embalmer.

License No. 135.

Lady Assistant. Modern Hearse.
Full line of Funeral Supplies.
Cut Flowers for all occasions.

Undertaking Parlor
Kimball Bl'k, Main St., Antrim, N.H.

Attention Farmers!

I have taken the agency for the Worcester Buckeye Mowing Machines, Rakes and Tedders. I also have a full line of McCormack Mowers, Rakes and Tedders. No trouble to show them.

A full line of all kinds Sections and Rivets.

D. P. BRYER,
Antrim, N. H.

Sawyer—Hildreth.

A very pretty wedding, in the presence of near relatives and near friends was held at the residence of the late William A. Hildreth, when his daughter, Miss Inez E. Hildreth and Mr. George A. Sawyer, both of Antrim, were united in marriage by the Rev. John E. Wildey of Manchester, acting pastor of the Congregational church, where Miss Hildreth is organist. The best man was J. I. Fisher of Medford, Mass., and the maid of of honor, the twin sister of the bride, Miss Ina E. Hildreth of Medford, Mass. Master Earl Butterfield and little Miss Mildred Holt of Antrim were ring bearers. The happy couple at 1.30 P. M, preceded by their little attendants and followed by the maid of honor and best man, presented themselves before the officiating clergyman before a bower of evergreen and sweet peas, and with the impressive double ring service were speedily pronounced man and wife.

After a brief wedding trip they will reside in Antrim Centre. The gifts were numerous and beautiful.

Pomona Grange.

The twenty-first annual field meeting of Hillsborough County Pomona grange was held at Oak Park fair grounds, Friday, where the customary social exercises and basket picnic lasted until 1:15. F. B. Kimball, Greenville grange master, called the meeting to order and introduced Mrs. V. R. Dodge, Amherst, lecturer, who conducted an interesting program.

The following are some of the speakers:

Col. William H. Stinson of Goffstown, past master of the State grange; Mrs. Lizzie A. Brockway of Manchester, past lecturer of Amoskeag grange; H. O. Hadley of Peterboro, master of the State grange; Eugene A. O'Connor of Worcester sang two selections; and Mortimer Whitehead of New Jersey, past lecturer of the National grange also spoke.

Kelso—Butterfield

On Wednesday, Aug. 1, at high noon, at the residence of the bride's father, John C. Butterfield, Esq., occurred the marriage of his daughter, Carrie May Butterfield, to Walter L. Kelso, M. D., of Hillsboro Bridge. The ceremony was performed by Rev. Dr. Cochrane. The "double ring service" was used, and immediately following the ceremony the relatives and friends were served the "wedding breakfast." After an extended trip the newly married couple will be at home to their friends at Hillsboro Bridge.

An Appreciation.

As one of those to whom excessive noise on the night before July 4th, would have been very hard, to say the least, I want to express profound appreciation for the splendid courtesy that was shown us who were ill.

To the selectmen, the executive committee, and all who made this possible, whether by official order or the self-restraint on the part of the boys from the usual innocent fun of "the night before," I offer this note of appreciation. I believe that I speak the sentiment, also, of others who were ill at that time.

WILLIAM E. BRAISTED.

Recent Deaths.

LOUIS FLURI.

The death of Louis Fluri occurred on Sunday at his home in this village, after an illness of less than a week. His trouble was gall stones and an operation was necessary; however, strength failed and death followed. Mr. Fluri was a native of Switzerland where he was born about fifty years ago. He had been a resident of this village for over fifteen years and had been employed in the Goodell cutlery shop. Besides a widow he is survived by one son and four young daughters, also a brother and sister in this village and a number of relatives residing in Switzerland, who have the sympathy of many friends in their affliction. He was a member of the Order of United Workmen, with which he carried insurance and also an honorary member of Foresters. Funeral services were held on Tuesday from St. Patrick's church in Bennington and interment was in Peterboro cemetery.

HENRY F. FITZGERALD.

Henry F. Fitzgerald, who has been seriously ill for nearly two weeks, suffering from a severe attack of appendicitis, died Sunday afternoon at the home of John Muzhall. The patient rallied from an operation and apparently seemed much improved when heart trouble developed which caused his death. Mr. Fitzgerald was a resident of Boston and was spending the summer here. The body was taken to Boston Monday.

About Liquor Advertising.

The matter of publishing liquor advertisements in newspapers and magazines is receiving a good deal of discussion at the present time. There are many magazines and newspapers which will not admit such ads to their columns. We are pleased to say that during the nearly 26 years that The News has been published a liquor ad. has never found a place in its columns. The inducements held out by liquor dealers to secure advertising space are indeed strong, sometimes double the rates asked other advertisers are offered for space for their ads. Notwithstanding the arguments used in favor of admitting such ads we believe the readers of leading newspapers and magazines do not want to see that class of advertising in the periodicals which they patronize.—The News, Derry, N. H.

It is a noticeable fact, in connection with the story above given that church members, anti-license and temperance people will patronize the sheet that runs the liquor advertising in preference to a paper published in the same town or city, that has no displayed or semi-displayed liquor advertisement.—The Leader, Medford, Mass.

Several times the REPORTER has been asked if we ever had an opportunity to publish this class of advs., and we have stated that however much we needed the money, we have felt it the proper thing to keep our columns closed to such advs. The Leader above quoted may be correct but as two wrongs do not make a right, we shall probably keep right on in the even tenor of our ways; this fact only tends to imprers on our mind more than ever the truth of the saying "Consistency thou art a jewel."

A Card.

We desire to thank all who in any way rendered assistance and sympathy during the sickness and death of our beloved husband and father, especially do we thank the Foresters and shop-mates for their attention, and for the beautiful floral offerings.

MRS. LOUIS FLURI AND FAMILY.

Treat the Reporter Square, that's all He Wants.

People should be more considerate about asking a paper to defer from printing legitimate news. The I don't want anything said about this fellow is the first one to run for a paper to see what someone else has done and the first one to score a paper for not printing the news. Very often, too, a reporter hears of a piece of news in which the public would be interested, and after getting his information goes to headquarters to make sure that he is right only to be met with these words, "I don't want anything said about that." Something he has already, but which out of a sense of fairness he has taken to the person involved to do him the justice of getting the details correct first hand. If the reporter goes ahead and prints the news as he should he is charged with not being square. If he acquieces to the desire of the man to defer from printing the item for the time being the other fellow, the reporter's competitor who didn't take the pains to carry the search for information to headquarters will print the item and win while the conscientious reporter and his papers will lose and be the only loser simply to satisfy the whim of the man who perhaps for no reason at all except to appear important, wasn't ready to give out anything then. And the man will go and get the other paper to see what it has to say. He may be displeased with the item but what good does that do, the reporter who favors him is the one who suffers. The man's object of suppression of the item is defeated already and at the expense of the accomodating reporter and his paper.

Another thing, the man who gives out news which he really wants printed as if he were giving away the combination of his safe requiring a reporter to ask a dozen questions to get a line of stuff will be among the first to loosen up and tell how it did happen like a man after it is too late. Treat the reporter square, that's all he wants —The Montpelier, Vt., Journal.

Now is the Time.

Summer is Best Season to Cure Catarrh. Hyomei Sold Under Guarantee.

Summer is the best time in the whole year for the treatment of catarrhal troubles, and W. F. Dickey urges every reader of the Antrim Reporter to use Hyomei now and be permanently cured.

Unlike the ordinary treatment for catarrh, there is no stomach dosing when using Hyomei. The remedy is breathed through a neat pocket inhaler that comes with every outfit, and its balsamic healing air penetrates to the most remote parts of the nose, throat and lungs, searches out and kills the catarrh germs, in all parts of the respiratory organs and soothes and heals any irritation there may be in the mucous membrane.

Hyomei is not alone the only natural treatment for catarrh, but it is the only one sold under an absolute guarantee to refund the money unless it gives satisfaction. It kills all disease germs and restores the mucous membrane of the throat, nose and lungs to perfectly healthy condition.

The complete Hyomei outfit costs but $1.00, extra bottles, 50c. W. F. Dickey sells Hyomei under an absolute guarantee to refund the money if it does not give satisfaction. You run no risk at all in buying this guaranteed remedy.

Don't drag along with a dull, billious, heavy feeling. You need a pill. Use DeWitt's Little Early Risers, the famous little pills. Do not sicken or gripe, but results are sure. Sold by Dickey of Antrim and Joslin of Bennington.

Business Cards

W. E. Cram, AUCTIONEER.

I wish to announce to the public that I will sell goods at auction for any parties who wish, at reasonable rates. Apply to

W. E. CRAM,
Antrim, N. H.

Duncan & Dutton, AUCTIONEERS.

Property advertised and sold on Reasonable Terms. Satisfaction guaranteed.

C. H. DUNCAN, Hancock, N. H. C. H. DUTTON, Bennington.

S. H. BAKER, AUCTIONEER AND Real Estate Broker,

Hillsboro Bridge, N. H.
Parties can arrange dates and prices by applying at REPORTER Office.

D. W. COOLEY, Surgeon Dentist

Office at Residence.

B. D. PEASLEE M.D.

School Street, Hillsboro'Bridge, N. H.
Special Attention Given Eye, Ear, and Chronic Diseases. Hours, 1 to 3 P.M. Sundays 12 to 1 P.M.

WILLIAM M. HOLMAN, ATTORNEY-AT-LAW

Hillsboro Bridge, N. H.

John R. Putney

Successor to
John G. Abbott Estate
Undertaker
And Funeral Director
Assisted by a Licensed Embalmer, and Lady Assistant.

Full Line Funeral Supplies.
Flowers Furnished for All Occasions.
Calls day or night promptly attended to.
Local Telephone at Residence, Corner High and Pleasant Sts.,
Antrim, N. H.

DR. E. M. BOWERS, DENTIST.

Antrim Office open from the 9th to 15th and 24th to 30th inclusive.
Cases requiring much time can address, for appointment, Hillsborough Bridge, N. H.

W. R. MUSSON, M.D

Main Street, Antrim.
Hours: 8 A.M., 1 and 7 P.M.
TEL. CONNECTION.

J. J. DEARBORN, M. D., Physician and Surgeon,

At the Odell Residence,
BENNINGTON.

W. Bartlett Russell, M. D.,

Residence at Griswold Cottage, Francestown St., Bennington, N.H
Office Hours: 9 A.M.
1 to 2, 7 to 8 P.M.
Sundays, 2 to 3 P.M.

WANTED!

A Few More SALESMEN. For particulars write
THE R. G. CHASE CO.,
Malden, Mass.

Summer Goods To Close Out!

It has been a good season to clean up stock, but there are still a few samples and we prefer to sacrifice on them rather than carry them over.

It is not selling price, or even cost now, but what will they bring?

The few remaining are fast moving out, and it is impossible to name goods and prices at this time as those named might be sold before you read this advt., but if you want a Refrigerator, Baby Carriage, Ice Cream Freezer, Hammock, Piazza Chair, Porch Shade, etc., just call—the prices will surprise you.

Exit The Old—Enter The New!

The Fall Goods are fast arriving—our selection has been made with more than ordinary care and the assortment surpasses any we have ever shown. We want the pleasure of showing them to you in due time.

EMERSON & SON, Milford, N. H.

At H. H. Barber's, Milford, N. H.

A Great Mark-Down In Furniture and Housekeeping Goods.

This is our Semi-Annual Clearance Sale to make room for the Fall Goods which will soon begin to arrive from the factories.

No matter whether you want a single piece of Furniture, or a Carpet for one room, or the Furnishings for a whole house,

This is The Week When You Can Save Money!

Look everywhere else, then come here and see what you can save. ☞We Deliver Free.

Barber's Big Dep't Store,
Milford, N. H.

QUAKER RANGES!

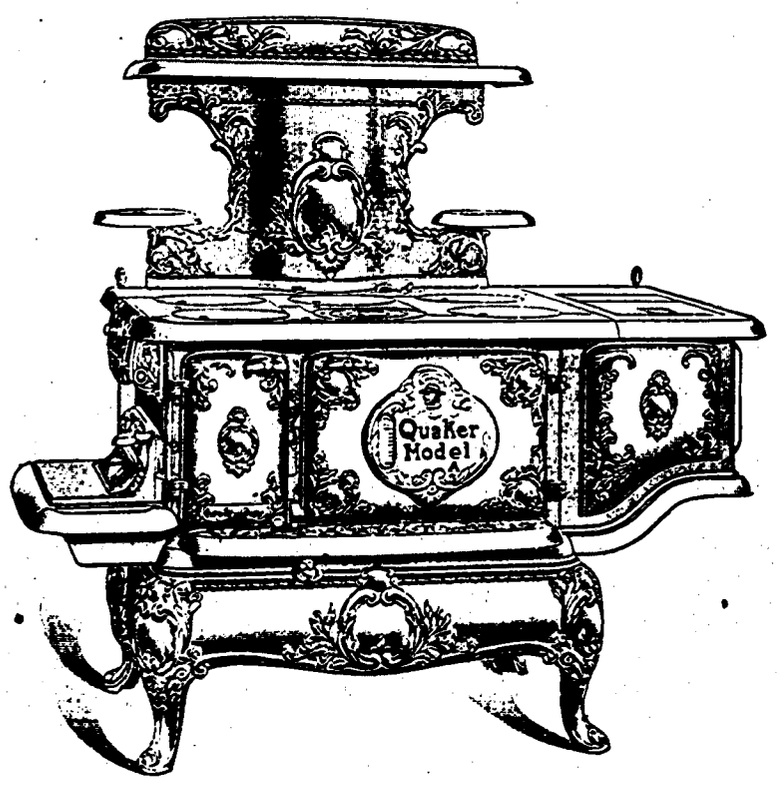

Quaker Ranges make housekeeping a pleasure. The flue on the back of the Quaker Home saves fuel and time.

SOLD BY **W. E. NEWMAN,**
Hillsboro Bridge.

BENNINGTON

Fred Kimball and Charles Burnham were in Boston Saturday.

It is reported that Miss Edith Sawyer is improving.

Mrs. Sarah Darrah was in Antrim last week for a few days.

Willie Knowles is in the employ of C. H. Philbrick, at the depot.

Charles Knight, real estate agt. of Peterboro, was in town last week.

Mrs. Charles Trask is spending a few days with her daughter in Walpole.

Harry Nourse was with his mother, Mrs. Mary Nourse, over Sunday.

Mrs. Herbert Putnam of Merrimack is in town stopping with her parents.

Mr. and Mrs. E. F. Woods are entertaining their daughter, Mrs. Geo. Duncklee.

Miss Florence Hills of Nashua, who has lately been the guest of Miss Ethel Odell, has returned to her home.

Mrs. Sarah Keeser is entertaining her daughter, Mrs. James May of Andover, Mass.

A new line of Putnam's Photo Post Cards at Mrs. Herrick's Millinery Store.

Mr. and Mrs. A. B. Lawrence have returned after a two weeks' outing at Wachusett Lake, Mass.

Roger Gordon met with an accident to his right hand while working in the Paper Mill last week Tuesday morning. The two middle fingers were caught and held between the roll until the machine was stopped and the roll raised by a lever. The fingers were pressed flat and both nails gone when the wound was dressed by Dr. Russell. The hand is doing well.

There is nothing so pleasant as that bright, cheerful at-peace-with-the-world feeling when you sit down to your breakfast. There is nothing so conducive to good work and good results. The healthy man with a healthy mind and body is a better fellow, a better workman, a better citizen than the man or woman who is handicapped by some disability, however slight. A slight disorder of the stomach will derange your body, your thoughts and your disposition. Get away from the morbidness and the blues. Keep your stomach in tune and both your brains and body will respond. Little indiscretions of over-eating can be easily corrected and you will be surprised to see how much better man you are. Try a little Kodol For Dyspepsia after your meals. Sold by Dickey of Antrim and Joslin of Bennington.

SOUTH LYNDEBORO.

Mrs. Steele and Mrs. Phillips are visiting in Boston.

Mrs. Herbert Cheever is entertaining her mother for a few days.

The young lady who is at work in Rev. D. Donovan's family was baptized last Sunday.

Sunday evening meeting was at Herbert Cheever's, an out-of-doors meeting.

One hundred and ten crates of blueberries were shipped from this station one morning last week.

Our young ladies assisted by summer guests, gave an interesting entertainment at the hall last Thursday evening. Miss Marion Burnett of Nashua read some fine selections.

Mrs. Frank Cram and father came from St. Louis last Thursday. The family are to occupy the house opposite the blacksmith shop during Mr. Cram's absence in Romania.

Prof. Tyler, of Amherst college, said recently: "A man can live comfortably without brains: no man ever existed without a digestive system. The dyspeptic has neither faith, hope or charity." Day by day the people realize the importance of caring for their digestion; realize the need of the use of a little corrective after over-eating. A corrective like Kodol For Dyspepsia. It digests what you eat. Sold by Dickey of Antrim and Joslin of Bennington.

$1.85 is the round trip excursion rate to Boston, including a trip to Revere, or Nantasket, or admission to the base ball game—Pittsburg vs. Boston—August 4th, via. Boston & Maine Railroad.

Mrs. Mary Williams who has been stopping with Mrs. F. G. Mower in Antrim for the past four weeks, has returned to her home in this town.

The evening service at the Congregational church Sunday evening was held on the common. As the night was very warm it proved to be an agreeable change.

Miss Lorenia Kimball has accepted a position as book-keeper in Milford for a short time. She expects to commence her duties, Thursday of this week.

The library books were placed in the new library building last Saturday. The building is to be formally dedicated this Wednesday. An extended report will be given next week.

A lawn party under the auspicies of the Y. P. S C. E. will be held on the grounds of Mrs. Josephine Odell, Aug. 3. All are cordially invited. Ice cream and home made candy will be on sale.

While driving through the village Monday, Miss Amy Prescott's horse took fright at the cars; she was thrown from the carriage. As we understand there was no serious result.

Mrs. Charles Burnham expects to go to Providence, R. I., to care for her mother, Mrs. J. F. Dodge, for a season. She will be accompanied by her son, Carl. Mrs. Dodge is said to be improving.

FRANCESTOWN.

The Unitarian society held their usual sale Wednesday of last week, afternoon and evening.

Miss Florence Ives of West Hampton, is visiting her grandmother, Mrs. Carruther's.

Frank Clark was at home over Sunday at P. L. Clark's.

M. L. Colburn and wife met with their daughters and family at Otter lake, Greenfield, Sunday.

Harley Hardy and wife of Greenfield, spent Sunday with her father, Charles Foote.

The Thimble Club met at Mrs. Howard Starrett's last Thursday. A very pleasant time was reported.

Levi Kikby and wife are rejoicing over the birth of a son, July 21 st.

Mr. and Mrs. Hermon Smith took a trip Saturday afternoon in their auto to North Weare, from there to Goffstown and Manchester, and back to Goffstown, returning to their home Sunday.

Mrs. Ward is away for a week or two with friends.

Miss Julia Morse has been at the Lake with her sister, Mrs. S. E. Bryant.

J. H. Whitefield and wife were in town Saturday. Their friends were glad to see Mrs. Whitefield out again after her illness.

G. Frank Foote called at his father's, T. F. Foote's the first of the week. Mr. Moore and cousin of North Chelmsford were with him. They came in their auto, returning through Goffstown to Lowell.

The ball game between Deering and Francestown was somewhat spoiled to the visitors at least, by some of the boys forgetting what belonged to good manners. Deering won the game.

Why does the sun burn? Why does a mosquito sting? Why do we feel unhappy in the Good Old Summer Time? Answer: we don't. We use DeWitt's Witch Hazel Salve, and these little ills don't bother us. Learn to look for the name on the box to get the genuine. Sold by Dickey of Antrim and Joslin of Bennington.

Kodol Dyspepsia Cure
"Digests what you eat."

GREENFIELD.

Mrs. F. A. Evans of Newton, Mass., is the guest of Mrs. John Peavey.

Will Aiken of Everett, Mass., is visiting his uncle, F. J. Aiken, and family.

Mrs. Edward Bixby and children of Boston, Mass., were the guests of her sister, Mrs. E. J. Fletcher last week.

Mrs. Jennie Chaffin and two children are visiting her uncle, F. B. Atherton, and family.

Mrs. Jennie Colbath is visiting her sister, Mrs. Mills, at Lowell.

Morris Chase and wife of Boston are the guests of her sister, Mrs. G. S. Burnham and family.

Roy Hopkins of Peabody, Mass., is visiting his parents, W. E. Hopkins and wife.

Mrs. W. L. Hopkins and Mrs. Abbie Russell are visiting friends in Chester, Vt.

D. C. Cheever and wife of Nashua are occupying their cottage at Otter lake.

The dates of Oak Park fair are Aug. 28, 29, 30.

A world of truth in a few words: Nearly all other cough cures are constipating, especially those containing opiates. Kennedy's Laxative Honey and Tar moves the bowels. Contains no opiates. You can get it at Dickey's, Antrim and Joslin's, Bennington.

HANCOCK.

E. N. Loveren and family of Winchester, Mass, have arrived at their cottage on Norway hill.

F. P. Morse and wife returned on Monday from a short visit at Southbridge, Mass, bringing with them a niece, Hazel French.

The members of the Hancock Historical society hold their meeting Aug. 2d at Lake Nubanusit.

Otis R. Clark and wife of Schenectady, N. Y, are spending a few days in town. Mr. Clark is a nephew of the late Dea. A. M. Clark of this town.

The grass crop is abundant, but it is difficult to remember a year when the work was so far behind at this date as it is this year.

Don't drag along with a dull, billious, heavy feeling. You need a pill. Use DeWitt's Little Early Risers, the famous little pills. Do not sicken or gripe, but results are sure. Sold by Dickey of Antrim and Joslin of Bennington.

ANTRIM CENTER.

The guests at Hillside at the present time are Miss Mae Murrey and Mr. Le Favor of Dorchester; Mrs. Ned T. Wallace and son Clinton, Mrs C. S. Brown and daughters Frances, Beatrice of Manchester; Mr. and Mrs. F. H. Veites, daughter Katherine, and son Jack, of Arlington, Mass.

CONGREGATIONAL CHURCH NOTES.

Pastor Wildey preached on "Spiritual Perils of the Individual," Sunday morning. In the afternoon he preached at North Branch. At his August appointment, the last sabbath of the month, a number of the congregation will make up a party to go with him to the Branch. If each church in town would send a delegation with their pastor, possibly a new interest may be aroused among the people of the Branch in the services held there in the season.

Friday, Aug. 10th, will be the day and evening for the annual apron sale of the Congregational Ladies' Aid society. A good time is expected and summer visitors will be welcomed whether they purchase or not.

Miss Inez Hildreth is doing a fine work in training the children's choir at the Congregational church. Their leading in singing of church hymns has increased the interest of the congregation in singing Sunday mornings.

In this state it is not necessary to serve a five days' notice for eviction of a cold. Use the original laxative cough syrup, Kennedy's Laxative Honey and Tar. No opiates. Sold by Dickey of Antrim and Joslin of Bennington.

ANTRIM REPORTER.

VOL. XXIII. NO. 34 ANTRIM, N. H., WEDNESDAY, AUGUST 8, 1906 3 CENTS A COPY

The Antrim Reporter,
Published Every Wednesday.
H. W. ELDREDGE, Editor & Publisher

Boston & Maine Railroad

CONCORD DIVISION.
PETERBOROUGH BRANCH
Summer Arrangement, in effect June 4, 1906.

VIA CONCORD.

Arrive. a.m.	Arrive. p.m.	STATIONS.	Leave. a.m.	Leave. p.m.
12 01	7 14	Keene	6 25	2 33
11 19	5 05	Peterboro	7.25	3 10
10 50	4 51	Elmwood	7 51	3 32
10 44	4 45	Bennington	7 58	3 36
10 39	4 40	Antrim	8.03	3.41
10 26	4 27	Hillsboro	8 16	3 52
10 10	4 12	W. Henniker	8 27	4 02
10 06	4 06	Henniker	8 32	4 06
9 51	3 49	W. Hopkinton	8 42	4 18
9 41	3 44	Contoocook	8 49	4 25
9 12	3 01	Concord	9 11	4 47
6 30	1 00 lv.	Boston ar.	12 20 p.m.	6 55 p.m.
a. m.	p. m.			

VIA NASHUA.

Arrive. a.m.	Arrive. p. m.	STATIONS.	Leave. a. m.	Leave. p. m.
11 39	6 03	Hillsboro'	7 20	2 10
11 26	5 50	Antrim	7 33	2 23
11 21	5 45	Bennington	7 38	2 28
11 19	5 55	Peterboro'	7 25	3 10
10 59	5 35	Elmwood	7 50	3 29
9 33	4 14	Nashua	ar. 9 00	4 46
9 01	3 40	Lowell	9 30	5 20
8 15	3 00 lv.	Boston	ar. 10 19	6 15

In addition to the above week-day service, the Milk Train is a passenger accommodation train, and runs on same schedule time as the Sunday train, given below:

SUNDAYS.

Arrive. p.m.	STATIONS.	Leave. a.m.
4 55	Hillsboro'	6 20
4 37	Antrim	6 38
4 31	Bennington	6 43
4 18	Elmwood	6 55
2 33	Nashua	8 37
2 00	Lowell	9 16
1 00 lv.	Boston	ar. 10 15

D. J. FLANDERS,
Gen. Pass. & T'k't Agt.

Departure & Arrival of Mails

DEPARTURE.

6.25 A. M. For Boston, and intervening points, and all points South and West; via Elmwood.
7.43 A. M. For Boston, and intervening points and all points Sout and West; via Concord.
11.40 A. M. Rural carriers leave to serve routes.
2.08 P. M. For Boston, and intervening points, and all points South and West; via Elmwood.
3.27 p. m. For Hillsboro and Concord, and points North and South of Concord.
4.33 p. m. For Bennington, Peterboro, Hancock, and Keene, and all points South and West.

ARRIVAL.

At 8.15, 10.55, 11.20 A. M.; 5.05 and 6.05 P. M.

Postoffice will open at 6.15 A. M., and close at 8.00 P. M., except Tuesday evening, when it will close at 7.00.

ALBERT CLEMENT,
Postmaster.

ACCOMMODATION

To and From Antrim Railroad Station.

Trains leave Antrim Depot as follows:

A. M.	
6.38	
7.33	8.03
10.39	11.26
P. M.	
2.23	3.41
4.48	5.50

Stage leaves Express Office 15 minutes earlier than departure of trains.

Stage will call for passengers if word is left at the Express Office in Cram's Store.

Leave orders for 6.38 train night before

F. Grimes & Co.,
Undertaker and Embalmer.

License No. 135.

Lady Assistant. Modern Hearse.
Full line of Funeral Supplies.
Cut Flowers for all occasions.

Undertaking Parlor
Kimball Bl'k, Main St., Antrim, N.H.

Attention Farmers!

I have taken the agency for the Worcester Buckeye Mowing Machines, Rakes and Tedders. I also have a full line of McCormack Mowers, Rakes and Tedders. No trouble to show them.

A full line of all kinds Sections and Rivets.

D. P. BRYER,
Antrim, N. H.

Sawyer--Hildreth.

A very pretty wedding, in the presence of near relatives and near friends was held at the residence of the late William A. Hildreth, when his daughter, Miss Inez E. Hildreth and Mr. George A. Sawyer, both of Antrim, were united in marriage by the Rev. John E. Wildey of Manchester, acting pastor of the Congregational church, where Miss Hildreth is organist. The best man was J. I. Fisher of Medford, Mass., and the maid of of honor, the twin sister of the bride, Miss Ina E. Hildreth of Medford. Mass. Master Earl Butterfield and little Miss Mildred Holt of Antrim were ring bearers. The happy couple at 1.30 P. M, preceded by their little attendants and followed by the maid of honor and best man, presented themselves before the officiating clergyman before a bower of evergreen and sweet peas, and with the impressive double ring service were speedily pronounced man and wife.

After a brief wedding trip they will reside in Antrim Centre. The gifts were numerous and beautiful.

Pomona Grange.

The twenty-first annual field meeting of Hillsborough County Pomona grange was held at Oak Park fair grounds, Friday, where the customary social exercises and basket picnic lasted until 1:15. F. B. Kimball, Greenville grange master, called the meeting to order and introduced Mrs. V. R. Dodge, Amherst, lecturer. who conducted an interesting program.

The following are some of the speakers:

Col. William H. Stinson of Goffstown, past master of the State grange; Mrs. Lizzie A. Brockway of Manchester, past lecturer of Amoskeag grange; H. O. Hadley of Peterboro, master of the State grange; Eugene A. O'Connor of Worcester sang two selections; and Mortimer Whitehead of New Jersey, past lecturer of the National grange also spoke.

Kelso--Butterfield

On Wednesday, Aug. 1, at high noon, at the residence of the bride's father, John C. Butterfield, Esq., occurred the marriage of his daughter, Carrie May Butterfield, to Walter L. Kelso, M. D., of Hillsboro Bridge. The ceremony was performed by Rev. Dr. Cochrane. The "double ring service" was used, and immediately following the ceremony the relatives and friends were served the "wedding breakfast." After an extended trip the newly married couple will be at home to their friends at Hillsboro Bridge.

An Appreciation.

As one of those to whom excessive noise on the night before July 4th, would have been very hard, to say the least, I want to express profound appreciation for the splendid courtesy that was shown us who were ill.

To the selectmen, the executive committee, and all who made this possible, whether by official order or the self-restraint on the part of the boys from the usual innocent fun of "the night before," I offer this note of appreciation. I believe that I speak the sentiment, also, of others who were ill at that time.

WILLIAM E. BRAISTED.

Recent Deaths.

LOUIS FLURI.

The death of Louis Fluri occurred on Sunday at his home in this village, after an illness of less than a week. His trouble was gall stones and an operation was necessary; however, strength failed and death followed. Mr. Fluri was a native of Switzerland where he was born about fifty years ago. He had been a resident of this village for over fifteen years and had been employed in the Goodell cutlery shop. Besides a widow he is survived by one son and four young daughters, also a brother and sister in this village and a number of relatives residing in Switzerland, who have the sympathy of many friends in their affliction. He was a member of the Order of United Workmen, with which he carried insurance and also an honorary member of Foresters. Funeral services were held on Tuesday from St. Patrick's church in Bennington and interment was in Peterboro cemetery.

HENRY F. FITZGERALD.

Henry F. Fitzgerald, who has been seriously ill for nearly two weeks, suffering from a severe attack of appendicitis, died Sunday afternoon at the home of John Munhall. The patient rallied from an operation and apparently seemed much improved when heart trouble developed which caused his death. Mr. Fitzgerald was a resident of Boston and was spending the summer here. The body was taken to Boston Monday.

About Liquor Advertising.

The matter of publishing liquor advertisements in newspapers and magazines is receiving a good deal of discussion at the present time. There are many magazines and newspapers which will not admit such ads to their columns. We are pleased to say that during the nearly 26 years that The News has been published a liquor ad. has never found a place in its columns. The inducements held out by liquor dealers to secure advertising space are indeed strong, sometimes double the rates asked other advertisers are offered for space for their ads. Notwithstanding the arguments used in favor of admitting such ads we believe the readers of leading newspapers and magazines do not want to see that class of advertising in the periodicals which they patronize.—The News, Derry, N. H.

It is a noticeable fact, in connection with the story above given that church members, anti-license and temperance people will patronize the sheet that runs the liquor advertising in preference to a paper published in the same town or city, that has no displayed or semi-displayed liquor advertisement.—The Leader, Medford. Mass.

Several times the REPORTER has been asked if we ever had an opportunity to publish this class of advs., and we have stated that however much we needed the money, we have felt it the proper thing to keep our columns closed to such advs. The Leader above duoted may be correct but as two wrongs do not make a right, we shall probably keep right on in the even tenor of our ways; this fact only tends to imprers on our mind more than ever the truth of the saying "Consistency thou art a jewel."

A Card.

We desire to thank all who in any way rendered assistance and sympathy during the sickness and death of our beloved husband and father. especially do we thank the Foresters and shop-mates for their attention, and for the beautiful floral offerings.

MRS. LOUIS FLURI AND FAMILY.

Treat the Reporter Square, that's all He Wants.

People should be more considerate about asking a paper to defer from printing legitimate news. The I don't want anything said about this fellow is the first one to run for a paper to see what someone else has done and the first one to score a paper for not printing the news. Very often, too, a reporter hears of a piece of news in which the public would be interested, and after getting his information goes to headquarters to make sure that he is right only to be met with these words, "I don't want anything said about that." Something he has already, but which out of a sense of fairness he has taken to the person involved to do him the justice of getting the details correct first hand. If the reporter goes ahead and prints the news as he should he is charged with not being square. If he acquieces to the desire of the man to defer from printing the item for the time being the other fellow, the reporter's competitor who didn't take the pains to carry the search for imformation to headquarters will print the item and win while the conscientious reporter and his papers will lose and be the only loser simply to satisfy the whim of the man who perhaps for no reason at all except to appear important, wasn't ready to give out anything then. And the man will go and get the other paper to see what it has to say. He may be displeased with the item but what good does that do, the reporter who favors him is the one who suffers. The man's object of suppression of the item is defeated already and at the expense of the accomodating reporter and his paper.

Another thing, the man who gives out news which he really wants printed as if he were giving away the combination of his safe requiring a reporter to ask a dozen questions to get a line of stuff will be among the first to loosen up and tell how it did happen like a man after it is too late. Treat the reporter square, that's all he wants —The Montpelier, Vt., Journal.

Now is the Time.

Summer is Best Season to Cure Catarrh. Hyomei Sold Under Guarantee.

Summer is the best time in the whole year for the treatment of catarrhal troubles, and W. F. Dickey urges every reader of the Antrim Reporter to use Hyomei now and be permanently cured.

Unlike the ordinary treatment for catarrh, there is no stomach dosing when using Hyomei. The remedy is breathed through a neat pocket inhaler that comes with every outfit, and its balsamic healing air penetrates to the most remote parts of the nose, throat and lungs, searches out and kills the catarrh germs, in all parts of the respiratory organs and soothes and heals any irritation there may be in the mucous membrane.

Hyomei is not alone the only natural treatment for catarrh, but it is the only one sold under an absolute guarantee to refund the money unless it gives satisfaction. It kills all disease germs and restores the mucous membrane of the throat, nose and lungs to perfectly healthy condition.

The complete Hyomei outfit costs but $1.00, extra bottles, 50c. W. F. Dickey sells Hyomei under an absolute guarantee to refund the money if it does not give satisfaction. You run no risk at all in buying this guaranteed remedy.

Don't drag along with a dull, billious, heavy feeling. You need a pill. Use DeWitt's Little Early Risers, the famous little pills. Do not sicken or gripe, but results are sure. Sold by Dickey of Antrim and Joslin of Bennington.

Business Cards

W. E. Cram, AUCTIONEER.

I wish to announce to the public that I will sell goods at auction for any parties who wish, at reasonable rates. Apply to

W. E. CRAM,
Antrim, N. H.

Duncan & Dutton, AUCTIONEERS,

Property advertised and sold on Reasonable Terms. Satisfaction guaranteed.

C. H. DUNCAN, Hancock, N. H. C. H. DUTTON, Bennington,

S. H. BAKER, AUCTIONEER AND Real Estate Broker,

Hillsboro Bridge, N. H.
Parties can arrange dates and prices by applying at REPORTER Office.

D. W. COOLEY, Surgeon Dentist

Office at Residence.

B. D. PEASLEE M.D.

School Street, Hillsboro'Bridge, N. H.
Special Attention Given Eye, Ear, and Chronic Diseases. Hours, 1 to 3 P.M. Sundays 12 to 1 P.M.

WILLIAM M. HOLMAN, ATTORNEY-AT-LAW

Hillsboro Bridge, N. H.

John R. Putney

Successor to John G. Abbott Estate
Undertaker
And Funeral Director
Assisted by a Licensed Embalmer, and Lady Assistant.

Full Line Funeral Supplies.
Flowers Furnished for All Occasions.
Calls day or night promptly attended to.
Local Telephone at Residence, Corner High and Pleasant Sts.,
Antrim, N. H.

DR. E. M. BOWERS, DENTIST.

Antrim Office open from the 9th to 15th and 24th to 30th inclusive.
Cases requiring much time can address, for appointment, Hillsborough Bridge, N. H.

W. R. MUSSON, M.D

Main Street, Antrim.
Hours: 8 A.M., 1 and 7 P.M.
TEL. CONNECTION.

J. J. DEARBORN, M. D., Physician and Surgeon,

At the Odell Residence, BENNINGTON.

W. Bartlett Russell, M. D.,

Residence at Griswold Cottage, Francestown St., Bennington, N.H
Office Hours: 9 A.M.
1 to 2, 7 to 8 P.M.
Sundays, 2 to 3 P.M.

WANTED!

A Few More SALESMEN. For particulars write
THE R. G. CHASE CO.,
Malden, Mass.

Church and Lodge Directory

Presbyterian Church. Sunday morning service at 10.45. Week-day meetings Tuesday and Thursday evenings.

Baptist Church. Sunday morning service at 10.45. Week-day meetings Tuesday and Thursday evenings.

Methodist Church. Sunday morning service at 10.45. Week-day meetings Tuesday and Thursday evenings.

Congregational Church, at Centre. Sunday morning service at 10.45. Week-day meetings Tuesday and Friday evenings.

Sunday School at each of the above churches at 12 o'clock, noon.

Waverley Lodge, I.O.O.F., meets Saturday evenings in Odd Fellows block.

Mt. Crotched Encampment, No. 39, I. O. O. F., meets in Odd Fellows Hall 1st and 3rd Monday evenings of each week.

Hand in Hand Rebekah Lodge meets second and fourth Wednesday evenings of each month, in above hall

Antrim Grange, P. of H., meets in their hall, at the Centre, on the first and third Wednesday evenings in each month.

Ephraim Weston Post, No. 87, G. A. R., meets in their hall in Jameson Block, second and fourth Friday evenings of each month.

Woman's relief Corps meets in G. A. R. hall, first and third Friday evenings of each month.

George W. Chandler Camp, Sons of Veterans, meet in G. A. R. hall, first and third Tuesday evenings of each month

Paul Jones Council, No. 22, J. O. A. M., meet 2d & 4th Tuesdays each month, G.A.R. hall.

SHORT HAND! At Hickox's Shorthand School. Copley Sq., Boston

BY MAIL.

The leading and the largest exclusively Shorthand School in the United States.

Send for prospectus—no letters—testimonials.

BUY THE

NEW HOME SEWING MACHINE

Do not be deceived by those who advertise a $60.00 Sewing Machine for $23.00. This kind of a machine can be bought from us or any of our dealers from $15.00 to $18.00.

WE MAKE A VARIETY.

THE NEW HOME IS THE BEST.

The Feed determines the strength or weakness of Sewing Machines. The **Double Feed** combined with other strong points makes the **New Home** the best Sewing Machine to buy.

Write for CIRCULARS showing the different styles of Sewing Machines we manufacture and prices before purchasing

THE NEW HOME SEWING MACHINE CO.

ORANGE, MASS

28 Union Sq. N. Y., Chicago, Ill., Atlanta, Ga., St. Louis, Mo., Dallas, Tex., San Francisco, Cal

FOR SALE BY

Kodol Dyspepsia Cure

Digests what you eat.

Kodol Dyspepsia Cure

"Digests what you eat."

5 DROPS

TRADE MARK

CURES RHEUMATISM LUMBAGO, SCIATICA NEURALGIA and KIDNEY TROUBLE

"5-DROPS" taken internally, rids the blood of the poisonous matter and acids which are the direct causes of these diseases. Applied externally it affords almost instant relief from pain, while a permanent cure is being effected by purifying the blood, dissolving the poisonous substances and removing it from the system.

DR. S. D. BLAND

of Brewton, Ga., writes:

"I had been a sufferer for a number of years with Lumbago and Rheumatism in my arms and legs, and tried all the remedies that I could gather from medical works, and also consulted with a number of the best physicians, but found nothing that gave the relief obtained from "5-DROPS." I shall prescribe it in my practice for rheumatism and kindred diseases."

FREE

If you are suffering with Rheumatism, Neuralgia, Kidney Trouble or any kindred disease, write to us for a trial bottle of "5-DROPS," and test it yourself.

"5-DROPS" can be used any length of time without acquiring a "drug habit," as it is entirely free of opium, cocaine, alcohol, laudanum, and other similar ingredients.

Large Size Bottle, "5-DROPS" (300 Doses) $1.00. For Sale by Druggists.

SWANSON RHEUMATIC CURE COMPANY, Dept. 80. 160 Lake Street, Chicago.

EL TERREMOTO

By HONORE WILLSIE

Copyright, 1906, by P. C. Eastment

For three months now Eleanor had been on the desert edge fighting for her brother's health. At first the desperation of the struggle had kept her thoughts from straying eastward; had crammed with anxiety each moment that otherwise would have been wretched with homesickness.

But now, with the leisure that came with Jack's returning health, homesickness was beginning its inroads upon her. This made doubly hard to bear the fact that Jack was developing the fractiousness of the convalescent and that an ordinary pacific disposition was becoming so irritable that it taxed even the devotion of this most devoted sister. On this particular afternoon he had expressed an inordinate desire for a certain brand of cigars.

"But, Jack dear," objected Eleanor, "the doctor says that you must not smoke."

"Who says I want to smoke?" growled Jack. "I just want to look at them and sniff of them and feel them. And I want them today."

Eleanor sighed patiently. "It's five miles to town, Jacky. And though it's 4 o'clock, it's frightfully hot. Don't you want to wait until tomorrow?"

"Oh, of course, if you don't want to do the favor for me," replied the invalid, walking feebly across the tent to pick up a fan.

"Why, certainly I'm going, Jacky," she cried. "The heat won't last much longer," and she disappeared toward her own tent, leaving her brother looking a bit sheepish.

So now Eleanor was riding slowly along the blistering trail toward the sleepy little adobe village which boasted a single Yankee store, at which she thought she could get the cigars. She was a beautiful girl, slender of body and lovely of face, with the refinement of good blood through many generations showing in every lineament. Her dark blue eyes, shadowed by the heavy lashes, looked tired, and her figure drooped a little as if in utter weariness.

"It's getting pretty hard," she thought. "It's spring up there, with the snow melting into little rivulets, and the pussy willows out, and the wind flowers coming. Only the thought of Jack's getting well keeps me from going mad."

She started a little as a cheery halloo greeted her, and she saw riding down the trail toward her a broad shouldered, jolly chap in cowboy attire. He wheeled his mustang and rode beside her.

"I was taking a jaunt out to tell you that I have almost finished my work and must fly eastward again."

"Oh, that is too bad!" cried Eleanor.

The man's fine brown eyes beamed. "I've only known you a week," he answered, "but it's been a mighty pleasant week."

"Jack will miss you," said the girl.

The man eyed her silently. "She's wearing herself out," he thought. "I wish I could take her away from here. Burwell's nearly strong enough to go it alone now. Gads! She's a beauty!"

Eleanor wiped the alkali dust from her face and told him the reason for her trip to town.

"Rather hard on you," commented Hartley.

Eleanor smiled, but said nothing, and they rode for some distance in silence, Hartley's gaze scarcely leaving for an instant the drooping profile beside him.

"I wonder," he thought, "if she realizes that she's never told me a word of herself, who she is or—by the Lord Harry, if she'd have me I'd marry her tomorrow even if they both came from a foundling asylum."

By this time they were riding up the street of the dirty little Mexican village, whose inhabitants were too absorbed in the sight of the Americanos to move from beneath the horses' feet until urged to do so by Hartley in a patois that made up in vigor what it lacked in lucidity.

The Yankee store was the only frame building for miles around. It was owned by an enterprising Vermonter, who was making a small fortune in the lazy little town, where money went faster than it came.

Hartley tied the horses and they entered the store. Just as they stepped within the door it slammed shut violently behind them and the tremor of its impact shook the entire building. The storekeeper, the only other person in the dusky room, looked up in surprise that quickly changed to alarm. The tremor instead of ceasing increased.

"What's the matter?" he cried, running to the front of the store.

"I don't know," replied Hartley. "If I were up north I'd think it was a dynamite blast, but"—

Here the crockery in the window clattered and a roll of turkey red fell to the floor.

"It's an earthquake!" cried the Vermonter. "Come on, get out of here quick," and he made a dash for the knob. But the door was fast and immediately the floor was rocking so violently that the whole room seemed filled with flying articles from the store shelves. Hartley suddenly pulled Eleanor toward him, as if trying to shield her with his body. Then a great rumble, with continuous shocks like explosions, a fearful crash and darkness!

It had all happened in so short a space of time that Eleanor had scarcely realized that she was actually encountering an earthquake. She had been thrown violently to the ground, as the final shock came, and now she felt out of the darkness and encountered Hartley's quiet form. Almost hysterical with fright, she called to him and chafed his hands feverishly. Then came the voice of the storekeeper:

"Hello, you two in there!"

"Yes," called Eleanor weakly. "I'm all right, but Mr. Hartley seems badly hurt."

"The whole dinged front of the store has fallen in," called the Vermonter, "but I got out through a hole. Can you stay still till I get help?"

"Yes," answered Eleanor, and again she fell to chafing Hartley's hands.

It was a long and arduous task to remove the debris without injury to the prisoners beneath. The work was doubly long, owing to the fact that what few natives had not fled to the desert were hovering over their ruined adobes with wails of "El terremoto! El terremoto!" so that the storekeeper did most of the work himself.

Long before their rescue Hartley had recovered his senses and by combining their two handkerchiefs Eleanor had bound the wound in his head that seemed to be his only injury. It was twilight when they reached the street, a quiet, southern twilight, with just the edge of a great full moon coming up over the edge of the desert.

As soon as it was possible Eleanor with Hartley on guard set out for camp. She was greatly disturbed over her brother, though the natives assured her that the shock was not serious where there were no buildings.

Hartley, looking like a picturesque bandit with his bandaged forehead, was in great spirits despite his aching head. He said little until they were well out on the trail. Then he rode close up to Eleanor's pony.

"Miss Burwell," he said, "an accident like this makes us friends of about ten years' standing, doesn't it?"

"It surely does," cried Eleanor.

"Then," he went on eagerly, "don't you think that two such old friends could safely care for each other and—and perhaps marry each other?"

Eleanor did not seem so much astonished as the short acquaintanceship might warrant. But she blushed deeply in the moonlight.

"But you don't know me and I don't know you," she said.

"Well, I'm an architect," he answered, "and I live in Chicago and"—

"Not the 'John Hartley, architect,' that all the world knows!" cried Eleanor.

"I'm afraid so," he replied, a little sheepishly.

Eleanor gasped. "My little name sinks into insignificance," she said.

Hartley looked at her suspiciously.

"You aren't E. Burwell, the illustrator!" he exclaimed.

"I'm afraid so," she mocked.

Hartley stopped the ponies and drew her close in his arms. "Whatever the names," he whispered, "we belong to one another, anyhow."

A Bible Courtship.

A young gentleman at church conceived a most sudden and violent passion for a young lady in the next pew and felt desirous of entering into a courtship on the spot, but, the place not suiting a formal declaration, the exigency suggested the following plan: He politely handed his fair neighbor a Bible, open, with a pin stuck in the following text, second epistle of John, verse 5: "And now I beseech thee, lady, not as though I wrote a new commandment unto thee, but that which we had from the beginning, that we love one another." She returned it with the following, second chapter of Ruth, verse 10: "Then she fell on her face and bowed herself to the ground and said unto him, Why have I found grace in thine eyes, that thou shouldst take notice of me, seeing I am a stranger?" He returned the book, pointing to verse 12 of the third epistle of John, "Having many things to write unto you, I would not write with paper and ink, but I trust to come unto you and speak face to face." From the above interview the marriage took place the following week.—Scottish American.

It seems likely that the wealth amassed by Belt, the diamond king, and Russell Sage may be largely devoted to public benefactions. Money getters are not generally supposed to be good dispensers, and these may be only remarkable instances of individuals working for the common good without really intending it.

AUCTION

Bills, Dance Posters, and Poster Printing of every kind and size at right prices at this office. We deliver them at short notice, clearly printed, free from errors, and deliver them express paid.

Notice of every Ball or Auction inserted in this paper free of charge, and many times the notice alone is worth more than the cost of the bills.

Mail or Telephone Orders receive our prompt attention. Send your orders to

The Reporter Office,

ANTRIM, N. H.

ADVERTISE

In THE REPORTER

And Get Your Share of the Trade.

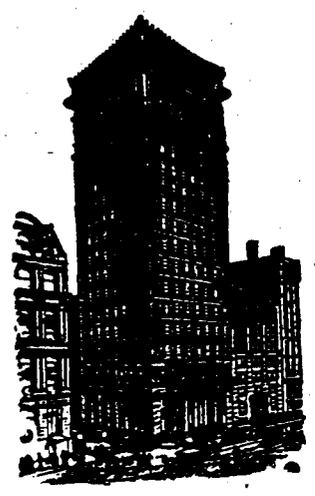

The Home Office

Way Run The Hazard

Of accepting personal security upon a bond, when corporate security is vastly superior? The personal security may be financially strong to-day and insolvent to-morrow; or he may die, and his estate be immediately distributed. In any event, recovery is dilatary and uncertain.

The American Surety Company of New York, capitalized at $2,500,000, is the strongest Surety Company in existence, and the only one whose sole business is to furnish Surety Bonds. Apply to

H. W. ELDREDGE, Agent,

Antrim

The Cause of Many Sudden Deaths.

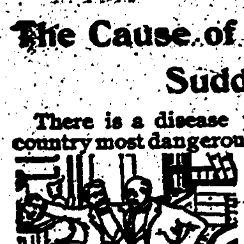

There is a disease prevailing in this country most dangerous because so deceptive. Many sudden deaths are caused by it—heart disease, pneumonia, heart failure or apoplexy are often the result of kidney disease. If kidney trouble is allowed to advance the kidney-poisoned blood will attack the vital organs, causing catarrh of the bladder, or the kidneys themselves break down and waste away cell by cell.

Bladder troubles almost always result from a derangement of the kidneys and a cure is obtained quickest by a proper treatment of the kidneys. If you are feeling badly you can make no mistake by taking Dr. Kilmer's **Swamp-Root**, the great kidney, liver and bladder remedy.

It corrects inability to hold urine and scalding pain in passing it, and overcomes that unpleasant necessity of being compelled to go often through the day, and to get up many times during the night. The mild and the extraordinary effect of Swamp-Root is soon realized. It stands the highest for its wonderful cures of the most distressing cases.

Swamp-Root is pleasant to take and is sold by all druggists in fifty-cent and one-dollar size bottles. You may have a sample bottle of this wonderful new discovery and a book that tells all about it, both sent free by mail. Address, Dr. Kilmer & Co., Binghamton, N. Y. When writing mention reading this generous offer in this paper. Don't make any mistake, but remember the name, Swamp Root, Dr. Kilmer's Swamp-Root, and the address, Binghamton, N. Y., on every bottle.

1 CENT IS ALL IT COSTS to write postal for our big Free Bicycle catalog showing all models at lowest prices. **DO NOT BUY** a bicycle or a pair of tires until you learn our *marvelous new offers*. We ship on approval without a cent deposit, prepay freight, allow 10 Days Free Trial. All our new and wonderful propositions with catalogues and much *valuable information* sent you FREE for the asking. **WE WILL CONVINCE** you that we sell a better bicycle for less money than any other house. Buy direct from the factory. If you want to Make Money or Earn a Bicycle write for our Special Offer. TIRES, Coaster-Brakes, built-up-wheels and all sundries at half usual prices. Do Not Wait, but write us a postal today and learn everything. Write it now. MEAD CYCLE CO. Dept. J. R. Chicago Ill.

Nothing has ever equalled it.
Nothing can ever surpass it.

Dr. King's New Discovery

For CONSUMPTION, COUGHS and COLDS — Price 50c & $1.00

A Perfect Cure: For All Throat and Lung Troubles.

Money back if it fails. Trial Bottles free.

CHICHESTER'S ENGLISH PENNYROYAL PILLS

Beware of Counterfeits. Refuse all Substitutes.

Safe. Always reliable. Ladies, ask Druggist for CHICHESTER'S ENGLISH in Red and Gold metallic boxes, sealed with blue ribbon. Take no other. Refuse dangerous substitutions and imitations. Buy of your Druggist, or send 4c. in stamps for Particulars, Testimonials and "Relief for Ladies," in letter, by return Mail. 10,000 Testimonials. Sold by all Druggists.

CHICHESTER CHEMICAL CO.
2100 Madison Square, PHILA., PA.
Mention this paper.

MONADNOCK
Seeds, Plants & Shrubs.

Reliable Vegetable and Flower Seeds, Ornamental Vines, Shrubs and Trees for the lawn. Currants, Raspberries, Strawberries, Grapes, Asparagus Roots, Bedding and Greenhouse Plants, and in fact, nearly everything in the way of Shrubs, Plants and Seeds for the garden.

Send for a Catalogue. Free for a postal.

We are always glad to answer enquiries. Send us a list of what you need for Spring planting and we will gladly quote prices.

Choice Cut Flowers and Floral Designs are also a Specialty.

L. P. BUTLER & CO., KEENE, N. H.
Monadnock Greenhouses.

60 YEARS' EXPERIENCE

PATENTS

TRADE MARKS
DESIGNS
COPYRIGHTS &C.

Anyone sending a sketch and description may quickly ascertain our opinion free whether an invention is probably patentable. Communications strictly confidential. HANDBOOK on Patents sent free. Oldest agency for securing patents. Patents taken through Munn & Co. receive *special notice*, without charge, in the

Scientific American.

A handsomely illustrated weekly. Largest circulation of any scientific journal. Terms, $3 a year; four months, $1. Sold by all newsdealers.

MUNN & Co. 361 Broadway, New York
Branch Office, 625 F St., Washington, D. C.

Kodol Dyspepsia Cure
"Digests what you eat."

Neighborhood News

HILLSBORO BRIDGE.

Miss Elzira Gove is enjoying a stay at York Beach for a few days.

Mrs. James Y. Wilson of Deering was in town last week.

Miss Bertha Sargent and brother, Morton, of Newport, are guests of relatives in town.

Miss Ina Blood called on friends in Goffstown, Saturday last.

Lorenzo Worthen, a highly respected citizen, died at his home on West Main street Saturday afternoon at the age of 71 years, 8 months, 22 days. He was born in Springfield but had been a respected resident of this town for twenty years. The funeral was held at his home Monday afternoon at 2 o'clock. Interment was at Newport Tuesday.

$100 Reward $100

The readers of this paper will be pleased to learn that there is at least one dreaded disease that science has been able to cure in all its stages, and that is Catarrh. Hall's Catarrh Cure is the only positive cure known to the medical fraternity. Catarrh being a constitutional disease, requires a constitutional treatment. Hall's Catarrh Cure is taken internally, acting directly upon the blood and mucous surfaces of the system, thereby destroying the foundation of the disease, and giving the patient strength by building up the constitutation and assisting nature in doing its work. The proprietors have so much faith in its curative powers, that they offer One Hundred Dollars for any case that it fails to cure. Send for list of testimonials.

F. J. CHENEY & CO., Toledo, O.

HANCOCK.

Mr. and Mrs. L. C Dutton have been entertaining their daughter, Mrs. M. J. Willey, and grand-daughter, Helen, of Framingham, Mass.

Miss Helen Duncan has been entertaining a school friend, Miss Elizabeth Smith of Athol, Mass.

G. P. Morris of Brookline, Mass., of the Congregationalist staff, is with his family at Mrs. Fowle's.

G. W. Goodhue is clerking for Pollard & Freeman.

The End of The World

of troubles that robbed E. H. Wolfe, of Bear Grove, Ia., of all usefulness, came when he began taking Electric Bitters. He writes: "Two years ago Kidney trouble caused me great suffering, which I would never have survived had I not taken Electric Bitters. They also cured me of General Debility." Sure cure for all Stomach, Liver and Kidney complaints, Blood diseases, Headache, Dizziness and Weakness or bodily decline. Price 50c. Guaranteed at Dickey's drug store.

WANTED — by Chicago wholesale and mail order house, assistant manager (man or woman) for this county and adjoining territory. Salary $20 and expenses paid weekly; expense money advanced. Work pleasant; position permanent. No investment or experience required. Spare time valuable. Write at once for full particulars and enclose self-addressed envelope. SUPERINTENDENT, 132 Lake St., Chicago, Ill.

SOUTH LYNDEBORO.

Geo. Carkin, the 10 year old son of F. E. Carkin, recently picked two bushels of blueberries in two days.

There were recently sent from this station 400 bushels of blueberries in four days.

Galveston's Sea Wall

makes life now as safe in that city as on the higher uplands. E. W. Goodloe, who resides on Dutton St., in Waco, Tex., needs no sea wall for safety. He writes: "I have used Dr. King's New Discovery for Consumption the past five years and it keeps me well and safe. Before that time I had a cough which for years had been growing worse. Now it's gone." Cures chronic Coughs, La Grippe, Croup, Whooping Cough and prevents Pneumonia. Pleasant to take. Every bottle guaranteed at Dickey's drug store. Price 50c and $1.00. Trial bottle free.

If you don't take it you ought to—THE ANTRIM REPORTER!

GREENFIELD.

Mrs. W. L. Hopkins, who has been visiting in Marlboro, has returned home.

William Weston, who has been in the hospital at Manchester, has returned to his position as baggage master at the station.

Dr. Frank Cragin, who has been stopping at Ramsey Terrace, has returned to his home in Norwood, Mass.

Rev. J. H. Bartlett has recently been in town in the interests of the N. H. Bible Society.

Mrs. George Holt, who has been visiting at her old home in Nashua, has returned to her home here.

Mr. and Mrs. Albert Howard of Lowell will spend the month of August in town.

The dates of Oak Park Fair are Aug. 28, 29, 30.

M. L. White is entertaining his grand daughter, Miss Laura Wheeler

Mrs. W. L. Hopkins is entertaining her father, F. A. Phelps of Medford.

TRUE HEART DISEASE A RARE THING.

The cause of your palpitation is, probably, pressure arising from gas in the stomach—that is, gastric indigestion. A few doses of Dr. David Kennedy's Favorite Remedy will cleanse away the foul accumulations and the heart will run quietly and keep good time. Write Dr. David Kennedy's Sons, Rondout, N. Y., for free sample bottle. Large bottles $1 all druggists.

ANTRIM CENTER.

CONGREGATIONAL CHURCH NOTES.

Friday evening next, Aug. 10th, the annual apron sale will be held. Ice cream and cake, etc., and an entertainment. The admission, 15 cts. The Ladies' Aid society will welcome all who come.

Next Sunday morning at 10.45, there will be held a special service for vacationists, and all guests in Antrim are especially invited to this service. Extra music is expected, and an extemporaneous sermon by Pastor Wildey on the "Religious Helps from Vacation Experiences." A large attendance is expected.

Pastor Wildey spends a few days at York Beach, Me., this week, where his family are enjoying cottage life, near Nubbles Light House.

Guests at W. W. Merrill's Fair View farm, Sunday, Aug. 5: Rev. J. E. Wildey, Manchester; Miss Hattie M. Gillis, Brookline, Mass.; J. Merrill Bragg and wife, Mrs. J. W. Fisk, Medford; Mrs. J. H. Wilkins and child, Mrs. J. Bisco, Somerville; E. S. George and wife, Miss Margaret George, Mrs. Mary I. Lewis, Newtonville, Mass.; J. R. Rablin, wife and son, Richard, Ashmont, Mass.; Miss Isabel Murray, P. E. I.; E. T. Knowlton and wife, Miss Florence G. Knowlton, Mrs. A. M. Tobey, Newton; Miss Agnes S. Harlow, Cambridge, Mass.

Scrub yourself daily, you're not clean inside. Clean inside means a clean stomach, bowels, blood, liver, clean, healthy tissue in every organ. MORAL: Take Hollister's Rocky Mountain Tea. 35c, Tea or Tablets.

Sold by Dickey of Antrim and Joslin of Bennington.

CASTORIA
For Infants and Children.
The Kind You Have Always Bought
Bears the Signature of *Chas. H. Fletcher.*

[illegible]-OIDS CURE CONSTIPATION. Dr. Oidman's famous Prescription [illegible] cures Constipation, Biliousness, Sick Headache. Price 25 Cents.

Robbing Yourself

That is just what you are doing when you fail to get regular and sufficient sleep. Your body requires this unconscious period for repair work; without it your nerve energy becomes exhausted, and you are tired, worn-out, nervous, excitable; have headache, neuralgia, indigestion, poor appetite, or other ailments caused by a lack of nerve force. Make it your business to sleep. If you are restless, take Dr. Miles' Nervine; it soothes and strengthens the nerves, and brings sweet, refreshing, life-giving sleep, and gives the organs power to work naturally. Try it to-day.

"I had a severe spell of fever, which left me in a very weak condition and very nervous. I had severe spells of headache and neuralgia, and could sleep but very little. Every effort that was made to recover my strength was of no avail until I began taking Dr. Miles' Restorative Nervine. After I commenced to take the Nervine my sleep was profound and restful, and the pains in my head, as well as the neuralgia pains, left me to a certain extent and I grew gradually better."
MRS. E. E. GILBERTSON,
821 Berylan Ave., Belvidere, Ills.

Dr. Miles' Nervine is sold by your druggist, who will guarantee that the first bottle will benefit. If it fails, he will refund your money.

Miles Medical Co., Elkhart, Ind

Agency.

Bundles for Henniker Steam Laundry may be left at Davis-Patterson's store up to Tuesday, and will be returned to the store Friday. All orders called for and delivered.

Commencing April 1, Family Rates for Ice will be 27c. per hundred pounds.

G. H. HUTCHINSON,
Depot St., Antrim, N. H.

Old maids would be scarce and hard to find,
Could they be made to see.
How grace and beauty is combined
By using Rocky Mountain Tea.
Sold by Dickey of Antrim and Joslin of Bennington.

VITALOIDS Cure Nervous Diseases. —Dr. Oidman's Prescription— Strengthens the nerves. Builds up worn out men and women. Price 50 Cts.

PATENTS

PROCURED AND DEFENDED. Send model, drawing or photo, for expert search and free report. Free advice, how to obtain patents, trade marks, copyrights, etc., IN ALL COUNTRIES. *Business direct with Washington saves time, money and often the patent.*

Patent and Infringement Practice Exclusively.
Write or come to us at
523 Ninth Street, opp. United States Patent Office,
WASHINGTON, D. C.

C.A.SNOW & Co.

We Beg

to announce that our facilities for the execution of first-class Job Printing are complete.
REPORTER OFFICE.

Two Dyspeptics

If you are too fat it is because your food turns to fat instead of muscle—strength. If you are too lean the fat producing foods that you eat are not properly digested and assimilated.

Lean, thin, stringy people do not have enough Pepsin in the stomach, while fat people have too much Pepsin and not enough Pancreatine.

Kodol Dyspepsia Cure

contains all the digestive juices that are found in a healthy stomach, and in exactly those proportions necessary to enable the stomach and digestive organs to digest and assimilate all foods that may be eaten. Kodol is not only a perfect digestant, but it is a reconstructive, tissue building tonic as well. Kodol cures Indigestion, Dyspepsia, Sour Stomach, Heartburn, Palpitation of the Heart and Constipation. You will like it.

Digests What You Eat

Rests the stomach, rebuilds the tissues and gives firm flesh.

Dollar bottle holds 2½ times as much as the trial, or 50 cent size. | Prepared at the Laboratory of E. C. DeWitt & Co., Chicago, U. S. A.

Sold by Dickey of Antrim and Joslin of Bennington.

Ask for the 1906 Kodol Almanac and 200 Year Calendar.

Our Goods Are Honest Goods.

Drain Pipe, Barbed Wire,
Screen Doors, Window Screens,
Plows and Cultivators,
Garden Hose, Wheelbarrows,
Oil Stoves, Tinware, etc.

Why Not Call In And Talk It Over.

George W. Hunt,
ANTRIM, N. H.

Subscribe for THE REPORTER.
All the Local News--$1, 1 year

Antrim Reporter.

Published every Wednesday.

H. WEBSTER ELDREDGE,
Publisher and Proprietor

Subscription Price, - $1.00 per Year

Notices of concerts, lectures, entertainments, etc., to which an admission fee is charged, or from which a revenue is derived, must be paid for as advertisements by line.
Cards of Thanks are charged for at the rate of 50 cents each.
Resolutions of ordinary length, 75c.

TELEPHONE CONNECTION.

WEDNESDAY, AUGUST 8, 1906.

Entered at the Post-office at Antrim as second-class matter.

Be to his virtues very kind;
Be to his faults a little blind.

That dissolute young Thaw of Pittsburg, who murdered architect White in New York some time ago, is evidently not to have as easy a time getting out of the scrape as he and his friends imagined. Neither Thaw nor his wife are entitled to sympathy. Their career has been of the scarlet shade for some years, and now they are reaping a bitter harvest. Living as he did, throwing away a hundred thousand dollars a year in vicious pleasures, is it strange that he at last brings up in the toils of the law?

The thirteenth annual encampment of the New Hampshire Veteran's Association will be held at Camp John C. Linehan, on the grounds of the association, at The Weirs, on the shore of Lake Winnipesaukee, Tuesday, Wednesday, Thursday and Friday, August 28, 29, 30 and 31, 1906. A very complete and interesting program has been arranged; also excursion rates from all points.

There is nothing so pleasant as that bright, cheerful at-peace-with-the-world feeling when you sit down to your breakfast There is nothing so conducive to good work and good results. The healthy man with a healthy mind and body is a better fellow, a better workman, a better citizen than the man or woman who is handicapped by some disability, however slight. A slight disorder of the stomach will derange your body, your thoughts and your disposition. Get away from the morbidness and the blues. Keep your stomach in tune and both your brains and body will respond. Little indiscretions of over-eating can be easily corrected and you will be surprised to see how much better man you are. Try a little Kodol For Dyspepsia after your meals. Sold by Dickey of Antrim and Joslin of Bennington.

An Easy Way

Out of it, when some one asks you to go on his bond; refer him to H. W. Eldredge, Agent for the American Surety Co. of New York. Read adv. on 2d page.

CLINTON VILLAGE.

Charles Foster and wife are guests of Charles Butterfield and wife.

On Wednesday last, wedding bells rang merrily for the marriage of Miss Carrie, only daughter of John Butterfield and wife. Rumor says they will many times more in the near future.

Charles Abbott's shop has been improved in looks by a new coat of paint

New boarders are arriving every day at Hillside; twelve or fourteen were there last week, nine more expected.

Some extremely warm days last week.

Mrs Martin Swett and son, Frank of Lowell, Mass., have been visiting at C. D. Sawyer's.

Why does the sun burn? Why does a mosquito sting? Why do we feel unhappy in the Good Old Summer Time? Answer: we don't. We use DeWitt's Witch Hazel Salve, and these little ills don't bother us. Learn to look for the name on the box to get the genuine. Sold by Dickey of Antrim and Joslin of Bennington.

THE REPORTER, $1.00 a year

Weak Lungs Bronchitis

For over sixty years doctors have endorsed Ayer's Cherry Pectoral for coughs, colds, weak lungs, bronchitis, consumption. You can trust a medicine the best doctors approve. Then trust this the next time you have a hard cough.

"I had an awful cough for over a year, and nothing seemed to do me any good. I tried Ayer's Cherry Pectoral and was soon cured. I recommend it to all my friends whenever they have a cough." — MISS M. MEYERS, Washington, D. C.

Made by J. C. Ayer Co., Lowell, Mass.
Also manufacturers of
Ayer's SARSAPARILLA. PILLS. HAIR VIGOR.

Ayer's Pills keep the bowels regular. All vegetable and gently laxative.

FRANCESTOWN.

Hermon Smith's son's mill at the north part of the town came near burning Wednesday night. The belts were burned. The light from the burning mill awoke Mr. Smith in time to call help and so saved the mill. No insurance. It is thought that a spark from the mill must have caught in the sawdust and burning slowly till the fire came in contact with the oil, was the reason it was not seen before.

Mr. Clement is cutting the grass on Mr. Nason's farm as he is away for the summer.

Mrs. Wallace visited at her cousin's, D. B. Taber's, last week.

Mrs. O'Hannon and Fredie Crabtree are picking blueberries on the Nason farm.

Mr. Purrington and wife of Rockland, visited at W. T. Foote's the first of the week. Mrs. Purrington is a cousin of Mrs. Foote's.

Mrs I. Nason is again in town visiting her sister, Mrs. Crabtree.

Children's day was observed by the grange Thursday evening, which was enjoyed by the children. Some dear ones were missed that last year helped the children to enjoy the evening with music, but who have since passed on to the home where all is harmony and music.

Mrs. T. E. Bixby and children have returned to their home in Quincy, Mass.

Joe Bixby has been visiting his mother, Mrs. Mary Bixby.

Mrs. Walter Bailey of Peterboro is visiting her parents, M. L. Colburn and wife.

Sunday Excursion to Lake Sunapee, Sunday August 12.

The Boston & Maine Railroad will run an excursion from Winchendon and immediate stations, and from Manchester and stations on the North Weare Branch to Lake Sunapee and return. Special train will leave Winchendon at 8.10, West Rindge 8.23, E. Jaffrey 8.30, Peterboro 8.50, Bennington 9.12, Antrim 9.18, Hillsboro 9.31, Henniker 9.50 A. M., and will leave Manchester 8.55 A. M., Goffstown 9.13, Parker 9.16, Riverdale 9.20, E. Weare 9.30, No. Weare 9.38. Trains will arrive at Lake Station at 11.15 A. M. Returning trains will leave Lake Sunapee at 5.45 P. M.

For this excursion an unusually low rate has been named which includes all day ride on the Woodsum Company's steamers. Rates from Manchester and all points on Manchester and North Weare Branch $1.50. From Winchendon and stations to Cavender inclusive $1.50, Bennington $1.35, Antrim, Hillsboro and Henniker $1.25. This rate includes all day steamer ride on Lake Sunapee, and tickets will be on sale at stations.

In this state it is not necessary to serve a five days' notice for eviction of a cold. Use the original laxative cough syrup, Kennedy's Laxative Honey and Tar. No opiates. Sold by Dickey of Antrim and Joslin of Bennington.

TO REPUBLICANS:

We are anxious to have every Republican in close touch, and working in harmony with the Republican National Congressional Committee in favor of the election of a Republican Congress.

The Congressional campaign must be based on the administrative and legislative record of the party, and, that being so, Theodore Roosevelt's personality must be a central figure and his achievements a central thought in the campaign.

We desire to maintain the work of this campaign with popular subscriptions of One Dollar each from Republicans. To each subscriber we will send the Republican National Campaign Text Book and all documents issued by the Committee.

Help us achieve a great victory.

JAMES S. SHERMAN, Chairman.
P O. Box 2063, New York.

STATE OF NEW HAMPSHIRE.

HILLSBOROUGH, ss. Court of Probate

To the heirs at law of the estate of Ella S. Brown, late of Francestown, in said County, deceased, intestate, and to all others interested therein:

WHEREAS George E. Downes, administrator of the estate of said deceased, has filed in the Probate Office for said County the account of his administration of said estate:

You are hereby cited to appear at a Court of Probate to be holden at Francestown in said County, on the 31st day of August next, to show cause, if any you have, why the same should not be allowed.

Said administrator is ordered to serve this citation by causing the same to be published once each week for three successive weeks in the ANTRIM REPORTER a newspaper printed at Antrim in said County, the last publication to be at least seven days before said Court.

Given at Nashua in said County, this 28th day of July, A. D. 1906.

By order of the Court,
E J COPP, Register.

8-1-3t

STATE OF NEW HAMPSHIRE.

HILLSBOROUGH ss. Court of Probate

To the heirs at law of the estate of Mary Buxton, late of Francestown in said County, deceased, intestate, and to all others interested therein:

WHEREAS Amasa Downes, administrator of the estate of said deceased, has filed in the Probate Office for said County the account of his administration of said estate:

You are hereby cited to appear at a Court of Probate to be holden at Francestown in said County, on the 31st day of August next, to show cause, if any you have, why the same should not be allowed.

Said administrator is ordered to serve this citation by causing the same to be published once each week for three successive weeks in the ANTRIM REPORTER a newspaper printed at Antrim in said County, the last publication to be at least seven days before said Court.

Given at Nashua in said County, this 28th day of July, A. D. 1906.

By order of the Court,
E J COPP, Register.

8-1-3t

STATE OF NEW HAMPSHIRE.

HILLSBOROUGH, ss. Court of Probate.

To the heirs at law of the estate of Mary J. Hastings, late of Antrim in said County, deceased, intestate, and to all others interested therein:

WHEREAS George E. Hastings, administrator of the estate of said deceased, has filed in the Probate Office for said County the account of his administration of said estate:

You are hereby cited to appear at a Court of Probate to be holden at Nashua in said County, on the 28th day of August next, to show cause, if any you have, why the same should not be allowed.

Said administrator is ordered to serve this citation by causing the same to be published once each week for three successive weeks in the ANTRIM REPORTER a newspaper printed at Antrim in said County, the last publication to be at least seven days before said Court.

Given at Nashua in said County, this 24th day of July, A. D. 1906.

By order of the Court,
E. J COPP, Register.

8-1-3t

EXECUTRIX'S NOTICE.

The subscriber gives notice that she has been duly appointed Executrix of the Will of Frederick S. Little, late of Antrim, in the County of Hillsborough, deceased.

All persons indebted to said estate are requested to make payment, and all having claims to present them for adjustment.

Dated Antrim, N. H., July 28, 1906.

MAY EMMA LITTLE, Executrix.

8-1-3t

ADMINISTRATION NOTICE.

The subscriber has been duly appointed by the Judge of Probate for the County of Hillsborough, Administratrix, with will annexed, of the estate of John R. Putney, late of Antrim, in said County, deceased, testate.

All persons indebted to said estate are requested to make payment, and all having claims to present them for adjustment.

Dated Antrim, N. H., July 27, A. D. 1906.

ARIELLE K. PUTNEY, Administratrix.

8-1-3t

MANY SUFFERERS from nasal catarrh say they get splendid results by using an atomizer. For their benefit we prepare Ely's Liquid Cream Balm. Except that it is liquid it is in all respects like the healing, helpful, pain-allaying Cream Balm that the public has been familiar with for years. No cocaine nor other dangerous drug in it. The soothing spray relieves at once and cure is certain. All druggists 75c., including spraying tube, or mailed by Ely Bros., 56 Warren St., New York.

In one of our show windows this week you will see a new line of

VASELINE

put up in convenient sizes. The 10c size is put up in a Covered Jelly Tumbler which every housewife knows is a very useful article when emptied. The 5c size comes in a large screw-top bottle which, when emptied, also has many uses.

L. H. CARPENTER,

Connected by Local Telephone | Watch Our Show Window

Jewelry and Medicines,

Jameson Block, ... Antrim.

Hammocks!

Have You Bought That Hammock Yet?
Prices: $1.75, $2.00, $2.50, $2.75, $3.25, $3.75.

These are extra good for the money.

DAVIS-PATTERSON CO.,
Antrim, N. H.

Stock Food.

I have in stock a line of the "Dr. Hess Stock Food," by far the best on the market. Every person owning stock of any kind should look into the merits of the food. Call at my store and inquire about it.

C. F. DOWNES,
Jameson Block. ANTRIM, N. H.

W. R. SMYTH & CO.
At the Davis-Patterson Co.'s Store.

Special Reduction In Summer Goods

Lawns and Muslins
That have sold all the season at 8c
Price now.....5c a yd.

Best Quality Sateens
That have sold all the season at 12½c
Price now.....10c

Shirt Waists
All our $1.39 and $1.49 Lawn Waists long and short sleeves, at one price
To close at.....$1.00

W. R. SMYTH & CO.
Keene, N. H. Antrim, N. H.

Local and Personal Mention

Benjamin Ayers of Concord was in town on business recently.

Films, Plates and Printing Paper for sale at Putnam's Studio.

John Bullard has completed his labors with the Davis-Patterson Co.

Mrs. Ella Hill of Brooklyn, N. Y., is a guest at Dr. Morris Christie's.

Walter Gove and family have returned to their home in East Jaffrey.

E. L. Wilder attended a family reunion at Athol, Mass., last Sunday.

Wyman Kneeland Flint has returned from his recent trip to Milwaukee, Wis.

Miss Eckles Nay is in Hillsboro visiting her uncle, David Ash, and family.

Miss Elizabeth Smith of Athol, Mass., visited last week in the family of John Balch.

E. W. Baker attended the Pomona Grange Field day at Oak Park, Friday of last week.

Forty-four tickets were sold at the Antrim station for the Boston excursion, last Saturday.

Chas. E. Stratton and wife of Athol, Mass., were guests last week of Rev. E. S. Coller.

Miss Mildred Lewis of Pepperell, Mass., is a guest of her uncle, Geo. Woodward and family.

Miss Alice Lane of Rockland, Mass., a former resident, is spending a few days at Alabama farm.

A party of young people from this place, enjoyed a trip to Monadnock mountain, the first of the week.

Send to D. E. Gordon for 6 Beautiful Colored Post Cards of Hillsboro, N. H., mailed to any address 15c.

Miss Ina Balch is home from West Plymouth for some weeks, the guest of her parents, Mr. and Mrs. John A. Balch.

Why not take a look at Putnam's samples of Crayon Portraits before you buy elsewhere? Satisfaction Guaranteed.

At a meeting of the Governor and Council last Friday, Morris Christie, M. D., was appointed one of the trustees of the New Hampshire State hospital.

Miss Hazel Burnham is spending a season with relatives in Revere and Cambridge, Mass. She was accompanied by her cousin, Lillian Rayworth.

The Ladies of North Branch society will hold their annual sale and supper Wednesday, August 22. Useful and fancy articles will be on sale. Admission in evening, 25c; children, 15c, including supper.

The members of the Ladies' Aid society of Woodbury Memorial church held their annual fair last Wednesday afternoon and evening. As usual the fair was a success. In the evening a very pleasing entertainment was given consisting of "Scenes in The Union Depot" and "No Cure, No Pay."

G. P. Craig has pullets that are laying.

Blueberries are quite plenty in the west part of the town.

Miss Nellie Jackson is taking vacation from duties at the Harry Deacon store.

Lora Craig is on a week's visit to her cousin, Mrs. Henry Clapp, of Hillsboro.

Mrs. E. S. Coller and daughter, Miss Corrine, are visiting in Boston and vicinity.

Mrs. D. B. Dunham is a guest of her daughter, Mrs. Henry, and family at Peterboro.

John E. Beckett, representing the N. E. Tel. & Tel. Co., was in town on business Tuesday.

They have several new Post Cards at the Antrim Pharmacy from some of Putnam's best views.

Watson B. Eldredge of Harwichport, Mass., is a guest in the family of his uncle, H. W. Eldredge.

Mr. and Mrs. Alphonso Smith of Gardiner, Mass., are visiting her mother, Mrs. Marietta Nesmith.

Will E. Cram drove the hearse for F. Grimes & Co. Tuesday to Peterboro with the remains of Louis Fluri.

Mrs. William O. Smith and two daughters, Susie and Marion, have returned to their home at Medford, Mass.

Today was the day set for the Baptist picnic at Otter lake; although the weather was not very good a large number attended.

Gotleib Fluri of New Jersey, a former resident, is a guest of relatives and friends here, called by the death of his brother, Louis Fluri.

A large line of new subjects added this week, including views taken July 4th.

E. D. PUTNAM, Photographer.

The Antrim base ball team play at Henniker Saturday of this week. The Hennikers play two games with our boys on Jameson grounds Labor Day.

LOST — A ladies' gold chatelaine watch with monogram H. C. D. on case. Finder will be rewarded by returning it to Kimball & Roach, Hillsboro Bridge.

In addition to conducting a union meeting Sunday evening at the Baptist church, P. E. Call led the combined young people's meeting Tuesday evening at same place.

Mrs. Jennie Mandeville and party, from New York, are at the home of N. W. C. Jameson; they have their touring car with them, in which some of the party made the trip

Bert Call and a party of friends are camping on west shore of Gregg pond for a week. It is claimed by some who say they know that there are in this vicinity a family of large owls

On Monday of this week, Levi H. Brooks was 75 years old, and he celebrated his birthday by pumping out of his well eight feet of water; a trout 16 inches long was found dead in the well, said to have been put in there years ago. The fish was all wound up in a fish line, presumably some one had tried to catch the fish and lost the line.

The twelfth annual reunion of the Laeta Club, formerly of Concord, was held at "The Ledge," Gregg pond, August 6th. The members were pleasantly entertained by Mrs. Richard Goodell, who with Miss Florence Lillian Brown of Pembroke, Mrs. J. H. Johnston of Newburyport, Mass., and Mrs. Arthur H. Greeley of Rome, N. Y., comprise the Club. They were formerly organized as a ladies' quartette, and filled engagements in many places in the state.

Emerson & Son talk about bookcases in this issue.

Read the new adv. of Ed. V. Goodwin in this issue.

Lowell Kendrick has completed his labors for Dr. Warner.

Deacon's new adv. contains many bargains. Read about them.

Scott Emery and family have returned from their sojourn at Otter lake

A white woodchuck was seen on Valley Pine Poultry Farm last week.

Charles N. Friend of Concord passed Sunday with relatives on Depot street.

Dora Craig visited Saturday with her uncle, Albert J. Craig, at Hillsboro Bridge.

Mrs. George E. Whittum of Wakefield, Mass., is a guest of Mrs. B. S. Buckminster.

Mrs. D. J. Flanders is contemplating a month's trip, visiting her brother in the west.

Joe Hansli is in town for a few days from Greenfield, Mass., visiting his brother, Peter Hansli.

Miss Lillian Smith of Lexington, Mass., is visiting with Mrs. Eliza Duncan on Clinton street.

Josiah Robbins and wife have gone to Reed's Ferry, where they have secured employment on a farm.

Judge E. W. Baker was quite busy with an out of town case, Tuesday; however, it did not develop anything of much important, and was settled in a satisfactory manner.

Arrivals at Mrs. C. H. Tenny's Elm Farm.

Miss A. Josephine Forehand, Miss Sarah J. Buttrick, Boston, Mass.; Miss Katherine Hurley, Miss Margaret Hurley, Fall River, Mass.; Martha E. Burke, Dorchester, Mass.: F. L. King, Weymouth, Mass.

School Reunion.

To-day, at the Centre, on Meeting house hill, takes place a reunion of the David H. Styles' scholars. It is expected that about fifty will be present; many letters will be read from absent members. The day will be largely devoted to a social gathering, talking on "old times." A dinner will be served.

Deacon's Store, - - Antrim, N. H.

SOLE AGENTS
W. L. Douglas Shoes, for Antrim

We are Agent for I. H. Toof's Laundry; finest work guaranteed

How Are These For Bargains?

Determined to close out the following bargains, we have put prices on each article advertised, to much below cost.

8c and 10c Printed Lawns and Muslins, to close at 4 1-2c a yd

12½c and 15c Best Printed Satteens, fine quality, at 9 1-2c a yd

$2.98 Very Best Seersucker Gingham Suits, price to close, $1.98

Here's Just What You Want!

50 Coat—Suit—and Jacket Shoulders, always sold for 10 cents each, Sale Price, For One Week Only.....5c each

Try us one week; give us your Laundry; never saw better work

SOLE AGENTS
W. L. Douglas Shoes, for Antrim

HARRY DEACON, - -. Antrim N. H.

INSURANCE!

ALL of the Fire Insurance Companies which we represent will pay San Francisco losses in full, and continue to give you the best protection from fire at the Tariff Rates.

E. W. BAKER, Agent, Antrim, N. H.

TOWN HALL BLOCK

This Hot Spell

MAKES ONE THINK OF

Low Shoes and Oxfords!

WE HAVE THEM——Liberal Discounts on All Oxfords.

Some at Cost——Others Way Below Cost!

From 10 to 30 per cent Discount on White Shoes and Black and Tan Oxfords.

Goodell Block, **GOODWIN'S** Antrim, N. H.

Cling to Your Hair

Hold fast to all you have. There's not a single hair too many. Then fasten it tightly in place. Hall's Vegetable Sicilian Hair Renewer stops falling hair, makes the hair grow, keeps the scalp healthy.

For the whiskers and moustache we make BUCKINGHAM'S DYE. It colors a rich brown or a soft black. R. P. HALL & CO., Nashua, N. H.

The Birthplace Of Franklin Pierce

Is the subject on some of our Post Cards, Souvenir Spoons, China, Match Boxes, Mirrors, etc.

We have 6 beautiful colored Post Cards of Hillsboro, and over 60 Photographic Post Cards to select from. A cordial invitation is extended to everyone to "come in and look around."

D. E. GORDON, Hillsboro Br.,

Jeweler and Optician.

SOUVENIR PHOTOS

Photos of Floats, Bands, etc., taken July Fourth. For sale at the store of Harry Deacon and at

PUTNAM'S STUDIO.

For Sale.

2 story Dwelling House on Concord Street, containing 10 rooms, in good repair, with nearly an acre land; also small fruits. Two good hen houses—Prices reasonable. Apply to

FOREST F. SMITH,
Antrim, N. H.

Notice.

TENEMENT TO RENT — On Depot street. Apply to E. W. Baker, Agt.

FOUND — A jack-knife; owner can learn more about it by applying at REPORTER office.

Mrs. E. A. Cutter

Waverley St., Antrim.

Graduate from Beacon Toilet Studio, Boylston St., Boston, Mass.

Chiropody, Manicure, Shampooing, Scalp and Facial Treatment.

Calls made at residence by appointment.

Home, Monday, Friday and Saturday.

A world of truth in a few words: Nearly all other cough cures are constipating, especially those containing opiates. Kennedy's Laxative Honey and Tar moves the bowels. Contains no opiates. You can get it at Dickey's, Antrim and Joslin's, Bennington.

BENNINGTON

A. A. Martin is reported as being quite ill.

Mrs. Charles Bartlett was in Boston Saturday.

Mr. and Mrs. E. F. Spaulding of Lowell are stopping at the Knight Farm.

A new line of Putnam's Photo Post Cards at Mrs. Herrick's Millinery Store.

A. T. Robinson of Concord, a patient of Dr. Russell's, called on him last Monday.

Miss Ethel Odell is entertaining a friend, Miss Flora Knight, of Springfield, Mass.

Mrs. Fred Sargent is entertaining Mrs. Ferguson and Mrs. Morrill of Danvers, Mass.

Mr. and Mrs. Henry Wilson are taking an outing, visiting in the vicinity of Providence, R. I.

Mrs. Sarah Darrah entertained last week her neice, Mrs. Fred Bills, and her two little girls, of Keene.

Mrs. Jaquith and daughter, Mrs. Edna McDaeli, with Mrs. Anderson of Philadelphia, are guests of Mrs. Aphia Eaton.

A very pleasant and successful occasion, both socially and financially, was that of the lawn party at Mrs. Odell's last Friday evening.

Mrs. Abbie Green and her sister, Miss Stevens, are at Colby Green. Among their guests is Mrs. George Holt of North Chelmsford, Mass.

Among the former residents present at the dedication of the New Library building we noticed A. W. and Charles Gray of Boston; Mrs. Lucinda Dodge and Mrs. Jennie Knight, of Milford; Mrs. Taylor and family, of Holyoke, Mass.; Miss Mary Butler, of Antrim; Mrs. Adeline Peavey, of Greenfield.

Among the guests registered last week at the Crystal Spring House were Miss Lena Piecha, Master Piecha, Miss McEchran, of New York City; Mrs. Dorr and Mrs. Holden, of Stoneham, Mass. They were en route for Birch Camp, Stoddard, as guests of Miss Jennie George. Mrs. Josephine Caldwell is also a guest there this week.

New books lately added to the library:

Mrs. Nathan Whitney,—"The New Twentieth Century Cyclopedia," 10 volumes; six bound volumes of "Iittle's Living Age." Miss Jennie George,—"The Cast" by David Graham; "Sandy" by Alice Hegon Rice; "Granstark" by G. B. McCutcheon. Dr. and Mrs. Russell, — "History of the Spanish War." Rev. W. T. Bartley,—"Plutarch's Lives" (abridge) The Library will be open Wednesdays from 3 to 5 P. M., Saturdays from 3 to 5 and 7 to 10 P. M.

In Self Defence

Major Hamm, editor and manager of the Constitutionalist, Eminence, Ky., when he was fiercely attacked, four years ago, by Piles, bought a box of Bucklen's Arnica Salve, of which he says: "It cured me in ten days and no trouble since." Quickest healer of Burns, Sores, Cuts and wounds. 25c at Dickey's drug store.

A woman worries until she gets wrinkles, then worries because she has them. If she takes Hollister's Rocky Mountain Tea she would have neither. Bright, smiling face follows its use. 35 cents, Tea or Tablets.

Sold by Dickey of Antrim and Joslin of Bennington.

Kodol Dyspepsia Cure
"Digests what you eat."

Dedication of the New Library Building

The dedication of the New Library building last Wednesday was a great, we don't know but we might say the greatest event in the history of the town.

Dinner was served at twelve o'clock at town hall to all, both young and old.

At two in the afternoon, the open air exercises at the Library building were opened with a selection by an orchestra of five pieces. Prayer was offered by Rev. W. T. Bartley and singing by the choir was the next number. After a few appropriate remarks by the president of the day, C. H. Kimball, Elmer Howe of Boston was introduced; he was a very intimate friend of the late G. E. P. Dodge. He spoke very feelingly of the generous and sterling character of the donor of this fine building. Hon. D. H. Goodell of Antrim followed, congratulating our people on their good fortune and expressing an interest in our welfare. Dr. Gunsolus of Chicago was the next speaker. He eulogized, in the highest terms the late Mr. Dodge, alluding to his loss to the country and especially his native town. His brilliant and pleasing remarks were received with applause. Mr. Phelps, partner of the late Mr. Dodge, made brief remarks in which he cordially thanked the people for so well carrying out the wishes of his "dearest friend"; and the ladies, for their collation.

Hon. Fred Kimball was called upon for remarks, he being chairman of the building committee; he gave an outline of the work accomplished, delivered the keys to Rev. W. T. Bartley, chairman of the library trustees. Mr. Bartley in his remarks alluded to the faithful service of the librarian, Mrs. Fred Bartlett, whose services we understand have been secured for the coming year.

The dedicatory exercises and hymn closed the very impressive and long-to-be-remembered ceremonies. Mr. Phelps donated the handsome bronze doors of the building.

A Mystery Solved.

"How to keep off periodic attacks of biliousness and habitual constipation was a mystery that Dr. King's New Life Pills solved for me," writes John M. Pleasant, of Magnolia, Ind. The only pills that are guaranteed to give perfect satisfaction to everybody or money refunded. Only 25c at Dickey's drug store.

WANTED—District Managers to post signs, advertise and distribute samples. Salary $18.00 weekly, $3.00 per day for expenses. State age and present employment. IDEAL SHEAR CO., 39 Randolph St., Chicago.

Prof. Tyler, of Amherst college, said recently: "A man can live comfortably without brains: no man ever existed without a digestive system. The dyspeptic has neither faith, hope or charity." Day by day the people realize the importance of caring for their digestion; realize the need of the use of a little corrective after overeating. A corrective like Kodol For Dyspepsia. It digests what you eat. Sold by Dickey of Antrim and Joslin of Bennington.

Subscribe for THE REPORTER and get all the local news.

BLOODINE
Blood and Kidney Tablets
MAKE HEALTHY KIDNEYS.
Fifty Cents a Box.

Hotels For Women.

Recently another hotel for women only was opened in New York city. The new institution is said to be modeled after one filling the same field in Boston. The idea is to supply women earning small wages, say under $15 per week, with room and two meals a day for about $5 a week. Other things being equal, the price is low when compared with any other style of keeping a roof over one in a crowded city. Several enterprises of the kind have been started in New York since woman invaded the business marts. Many of the older women who passed through it all and have now arrived at some higher stage are wondering that these new hostelries are not instantly crowded with happy and grateful young women. Such chances would have been a godsend twenty or even ten years ago, they say.

As women get smaller wages than men and as their business chances are more restricted, the need of a separate home adapted to their means and inclinations is more urgent than with men. But the trouble with various schemes for the alleviation of the state of working women in great cities has been their substitution of restraints for liberties. The revolt against conventionalities which evolved the bachelor girl a few years ago was not so much a passion for more license as a protest against prison house restraints. The late A. T. Stewart was an employer of women and toward the close of his life projected a hotel for women who earned their incomes. It was a palace in extent and equipment, but the rules were so rigid as to wholly defeat the purpose, and the building was soon turned into a regular public hotel. The new hotel, or inn, will be run strictly as a business without the element of charity entering in. The experiment will be regarded by other communities where like conditions prevail with more than passing interest.

Easy Divorce In France.

French laws on marriage and divorce have long been the subject of home criticism and some time ago the government appointed a commission to report a new bill to remedy the defects. Recently the bill was handed in to parliament, where it will be the subject of debate and probably amendment. One radical departure from French custom asked for in this bill is the full enjoyment of civil rights by the wife and the control of her own property with the power of making contracts.

Among the new causes of divorce provided for in the bill, as presented, are mutual consent of both parties, or, in case of incompatibility of temper or character, a petition of one of the parties repeated every six months for two years; desertion lasting more than two years, mental derangement, inveterate laziness or a contagious disease. From the American point of view the most liberal departure of all is the granting of divorce solely on the ground of mutual consent. This is one phase of the divorce problem which the general denominational committee which is leading the movement for reform in this country seeks to have eliminated by some sort of national enactment.

It turns out that the clever stroke of the express clerk who bid successfully for $5,000,000 worth of canal bonds was not due to "good luck," but resulted from experience that may have cost him more than he "cleaned up" in the Panama transaction. In the first place, the man has been associated with bonds and with financial matters during thirty years of business life. Before making this bid he spent weeks in an exhaustive study of the situation, so that his offer was made on scientific principles. Without that special preparation and special study he would never have made $10,000 on an investment of a two cent stamp. People who get large money prizes generally have to work for them.

Increasing use of motor cars in England adds materially to the cost of keeping up the common roads. Experiments in sprinkling with various preparations to lay the dust raised by the motors and bind the small stones loosened by friction show the best results with crude petroleum. Following an application of this oil the surface dries quickly after rain, the number of stones picked up is less and the wear greatly reduced.

Now is the time for college boys to ponder on Sir Walter Scott's definition of the proper education for a young man, namely, "To learn to fish and to tell the truth." The last clause bars not only fish stories, but fibs about the game laws.

CASTORIA

The Kind You Have Always Bought, and which has been in use for over 30 years, has borne the signature of Chas. H. Fletcher and has been made under his personal supervision since its infancy. Allow no one to deceive you in this. All Counterfeits, Imitations and "Just-as-good" are but Experiments that trifle with and endanger the health of Infants and Children—Experience against Experiment.

What is CASTORIA

Castoria is a harmless substitute for Castor Oil, Paregoric, Drops and Soothing Syrups. It is Pleasant. It contains neither Opium, Morphine nor other Narcotic substance. Its age is its guarantee. It destroys Worms and allays Feverishness. It cures Diarrhœa and Wind Colic. It relieves Teething Troubles, cures Constipation and Flatulency. It assimilates the Food, regulates the Stomach and Bowels, giving healthy and natural sleep. The Children's Panacea—The Mother's Friend.

GENUINE **CASTORIA** ALWAYS
Bears the Signature of
Chas. H. Fletcher.

The Kind You Have Always Bought
In Use For Over 30 Years.
THE CENTAUR COMPANY, 77 MURRAY STREET, NEW YORK CITY.

ASK Mr. Hulett!
HE PROBABLY KNOWS
About the Latest Styles in Decorating, Painting and Paper Hanging.

He has certainly had the opportunity, as he has traveled about all over the United States in the past three years, and has worked in some of the Largest Hotels of Florida, Fine Residences and Departments in Washington, New York, and other cities East and West. It seems to be the prevailing style to use flat or dead coats for all inside painting except for kitchens and walls where a great amount of wear comes; Varnish flated Paints are used and they wear well and clean well. For hardwood-finishing, everything is rubbed to a dead finish for best work. In Washington and New York about every room is papered. MOIRE is the most popular Ceiling Paper and it is made in shades to match all papers. The two-thirds effect seems to lead for Dining Rooms, Living Rooms, Libraries and Chambers, with Picture Moulding in angles or dropped ceilings, chair rail, plate rail or photo rail. There is no end of variety in Wall Papers this year. Call and see samples, or we will bring them to your home if you will send a postal card.
Don't buy Borders by the yard, a roll of Border costs you no more than a roll of Paper. Don't let anybody put anything but lime on your whitewashed ceilings. Don't let anyone paint your walls without stippling them. If you are discouraged with your Varnished Floors, try waxing them.
We will be pleased to estimate and give you bottom prices for

Painting Your House, Your Carriages, Your Signs, or Your Furniture.

We shall hang Wall Paper, trim both edges, butted or match-lapped for 15 cents roll, ceiling or side wall; one edge trimmed, 12½ cents roll. All Inside Work, 20 cents per hour; Whitewashing, 25 cents coat. Wall Paper in stock, 5 cents a roll and up. Mouldings, Chair Rails, etc. We Are At Home and Ready For Business.

C. N. HULETT & CO., Antrim.
Mason Work

℞ THE PRESCRIPTION IS FREE.
It cures Dyspepsia, Indigestion and all Stomach Trouble.

Your Stomach is your best friend therefore don't experiment with secret nostrums, but always insist on knowing what you take.
Dr. V. I. Oidman felt it his duty to the sick to make public his famous formula of

THE TABLETS **Pepsoids** THAT CURE

with which the doctor has cured thousands of the most obstinate cases of Dyspepsia, Indigestion and Stomach Disorders. Pepsoids has the formula on the bottle, and is not a patent medicine but a noted Physicians Prescription, recommended by Doctors and Druggists everywhere.
PEPSOIDS make an old stomach new. PEPSOIDS cure quickly and the cure is lasting. PEPSOIDS sell at 50 cents a bottle. If you want to try a bottle without risk write us, and you will also receive free, a valuable booklet. Don't delay—write today. VIO CHEMICAL CO. CHICAGO, U. S. A.

Liver-oids Dr. Oidman's Prescription that positively cures Constipation, Biliousness, Sick Headache. They never fail. 25c

Sold and recommended by

SOLD BY W. F. DICKEY.

SKIN ERUPTIONS.

Many persons are much annoyed by prickly heat, hives, boils and other skin eruptions, often attended by painful itching and burning, and sometimes becoming obstinate and unsightly sores. Corpulent people are especially subject to these maddening infections all caused by impure blood. Scrofula, Cancer and all other skin diseases arise from an impure state of the blood.

DR. KENNEDY'S FAVORITE REMEDY

If taken when these symptoms first appear, will prevent serious consequences. It strikes at the cause of the trouble, by gently opening the bowels, toning the stomach, stimulating the kidneys and liver to do their important work, and ending in setting up a healthy action of the system. It may be accepted as a cure for all derangements springing from impure blood. Fever and Ague, Malaria, Rheumatic Gout, and all urinary derangements rapidly improve under the same treatment. If you have indigestion, disordered liver, no appetite, constipation, feverish skin, take Dr. Kennedy's Favorite Remedy without delay. Keep it in the house when you are home, and with you on journeys. Large bottles $1.00. All druggists.

Write Dr. David Kennedy's Sons, Rondout, N.Y., for free sample bottle and medical booklet. Mention this paper when you write.

Keep Posted

All former residents of Antrim ask in letters home "What's the news?"

An Easy Way

To tell your absent friends the news is to subscribe for The Antrim Reporter, and have the paper mailed to them regularly every week.

Keep In Touch

With your old home by reading the locals in this paper. Only $1.00 for a year,—52 weekly visits.

Tell Us Items

About former town's people, and we will gladly publish the facts.

STEVENS

WHEN YOU SHOOT

You want to HIT what you are aiming at—be it bird, beast or target. Make your shots count by shooting the STEVENS. For 41 years STEVENS ARMS have carried off PREMIER HONORS for ACCURACY. Our line:

Rifles, Shotguns, Pistols

Ask your Dealer—insist on the STEVENS. If you cannot obtain, we ship direct, *express prepaid*, upon receipt of catalog price.

Send 4 cts. in stamps for 140-page Catalog of complete output. A valuable book of reference for present and prospective shooters.

Beautiful three-color Aluminum Hanger will be forwarded for 10 cents in stamps.

J. Stevens Arms & Tool Co.,
P. O. Box 4096
CHICOPEE FALLS, MASS., U. S. A.

SELECTMEN'S NOTICE.

The Selectmen will meet at their Rooms, in Town hall Block, the First Saturday in each month, from one till five o'clock in the afternoon, to transact town business.

The Tax Collector will meet with the Selectmen.

Per order,

G. F. Lowe.
W. W. Merrill,
O. H. Robb,
Selectmen of Antrim.

TOWN OF ANTRIM.

SCHOOL DISTRICT.

School Board:
H. A. Hurlin, Chairman.
J. E. Perkins.
C. F. Butterfield.

Meets regularly in Town Clerk's Room, in Town hall building, the first Friday evening in each month, from 7 to 9 o'clock, to transact School District business, and to hear all parties concerning School matters.

A Tilt on Socialism.

In a recent number of the Independent Mr. W. J. Ghent, a contributor, and the editor of that paper used some plain language in a discussion over the professional classes as allies of capitalism. Mr. Ghent had the first say, as follows:

You publicists, professors, teachers, ministers, editors, lawyers and judges—you who defend the existing regime and oppose the struggles of the working class for a better life; you whose business it is to find a practical, a juridical, an ethical and even a spiritual sanction for things as they exist, and who prate and drone the cheap moralities which are the reflex of the interest of the class that employs you—there is a word to say to you which needs to be spoken.

You serve, as your intellectual forbears have ever served, as expounders of the special moralities which the ruling class has ever sought to impose upon the ruled. But you are dishonest in that you do not acknowledge the class character of your teachings and that you seek to give a social and general sanction of what is purely an expression of the needs of your employers.

After thus boldly stating his proposition Mr. Ghent charges that the "open shop" is defended solely in the interests of capital, that the evils of child labor are never aired except when economic conditions demand reform, and that the killing and maiming of tens and hundreds of thousands of workmen in the industrial callings every year are passed over by "writers and preachers" as being a matter of course. In support of his contention that thrift and hard work are not the salvation of the workmen Mr. Ghent points out that in an army of 1,200,000 railway men only 1,200 are general officers. In London, he declares, one person in every four dies in receipt of some form of public charity, while in New York city one in every ten finds a grave in potter's field. The professional classes, Mr. Ghent adds, are in reality pensioners of the working classes, yet are serving the ruling classes and decrying socialism, which is the workman's only hope.

The editor of the Independent holds a brief for "our newspapers and churches" and takes sharp issue with his Socialist contributor. He says: "We believe we know the proletariat as well as you do. It is they for whom we work. They are our supporters. The labor unions we believe in as well as you." As to the animus behind Mr. Ghent's attack the editor believes it to lie in the fact that "the professional classes" have not accepted the principle of common ownership of the means of production, a radical step for which, it is argued, society in America is not yet ripe.

The editorial concludes with these words:

We cannot, Mr. Ghent, answer railing for railing. We do not think it would be courteous or just. We do not say that you are "dishonest," that you prate and drone cheap moralities, for we believe you are honest, and you don't drone, if you do prate.

We admire your earnestness, the literary art with which you adorn your philippic and the poetry with which you beribbon your rapier. Neither our space nor our choice allows us to follow your example. We simply wish to indicate that you have no monopoly of honesty and that the class for whom you assume to speak repudiates your right. But we agree with you that we want more socialism, while we cannot agree that private wealth is theft.

Eulogies of the late Baron Kodama, the military genius of Japan, spring the old chestnut of Napoleon's era—namely, that he knew the exact location of every regiment and battery in the army every day and just where it would be at any given day later. But he must have been all at sea about the Port Arthur division unless the headquarters predictions were mere blinds. The fall of Port Arthur was promised from Tokio as early as June, 1904, and at intervals thereafter up to the actual collapse in January, 1905. If Kodama foresaw every move on that checkerboard he was a wonder.

The Pall Mall Gazette thus remarks on clan Bonaparte:

Prince Louis Bonaparte, brother and heir presumptive of Prince Napoleon Victor, the official head of the house of Bonaparte, is forty-two years old and his brother Victor about two years his senior. Both are unmarried, and as these two middle aged men, with their cousin, Prince Roland, a widower of forty-eight, are the only males who bear the name of Bonaparte today there is some probability of one line of French pretenders dying out.

But there is one other, the biggest of the bunch, too, potentially, for he has the great American navy at his back.

Japan sets out on her new career, committed not only to public ownership, but public enterprise to develop things worth owning—for instance, agriculture and manufacturing industries. And the Jap masses have the right kind of public spirit to fall in line and back up the government.

Saving the Alligator.

Most of us know that the buffalo is a terror to mankind if he is approached the wrong way; nevertheless we learn with regret that this noble animal is all but exterminated as a matter of sport or of cheap speculation. With the alligator it is different. Without regret, rather with relief, we read of the awful slaughter of the tribe in the breeding places, where more than 300,000 are killed annually.

In the case of the alligator the reputation for badness, the thought of which brings a shudder, rests solely upon tradition. The negroes believe, or profess to, that he will devour black children, but no doubt this is the colored people's wolf and bear bogy to make their pickaninnies "watch out." Sensational romancers have used the horrible jaws looming and yawning in swamps to illustrate danger and deeds of "derring do," but as a matter of sober fact the alligator's taste for human blood has never been authenticated.

As in the case of the bison of the plains the alligator of our gulf and bayou swamps has been exterminated for the fun there is in the killing and the money there is in the hide. So great has been the falling off in the supply of domestic hides from the gulf waters of late years that over one-half of the alligator leather worked up in our factories annually is tanned from South American hides. It is now proposed to restore the lizard in all his beauty and hideousness to his old haunts, and as one female produces 100 to 200 eggs each season there seems no drawback to extensive propagation as a matter of business.

Holland's Need of an Heir.

Kings have often lifted up prayers and shed bitter tears over an heir to perpetuate the dynasty. Holland gives an instance of a whole nation wanting a child born to rule over them by divine right. The anxiety of the Dutch for an heir of the Orange line just at this time, when the world is disposed to get rid of kings, is based on practical grounds. They want to continue a free and independent nation, and there is the rub.

Holland, with Belgium, stands between Germany and the seaports which the kaiser covets for his growing commerce and ambitious navy. The Dutch are a smart people even as smartness is counted today. In former days they resisted the greatest military power in the world. At the same time they were esteemed the foremost in civilization. And the Dutch have not struck the retrograde which we hear of in neighboring peoples. They still love independence, national exclusiveness and culture. Absorption into the German empire would not comport with their inclinations, and that is foreshadowed if, unhappily, the crown goes begging, as it surely will with an heirless sovereign on the throne. Germany would promptly put up a candidate, and such a one once seated would be the beginning of the end for Holland.

French Gold and Russian Massacres.

Jaures, the French Socialist editor and deputy, declares that the last persecution of the Jews in Russia could not have been carried on without the support of France. In this vein his paper, Humanite, recently spoke as follows:

France is in a large degree responsible for the Bialystok massacres. Jewish finance, in conjunction with Christian finance, has provided the czar with the means of maintaining his ascendency and of plunging his sword into the heart of the Russian Jew. When will this atrocious complicity of France come to an end? It is of course too much for us to expect that our republic would be the first to express officially its sympathy with Russia's popular assembly. What so many European parliaments have taken pains to do our government has shown no inclination whatever to do. On the other hand, we have been mainly instrumental by our ready loans to Russia in supporting with French gold autocracy's conspiracy and the bureaucracy's resistance, face to face with the dawn of new life and liberty for the Russian people.

San Francisco schools, which were closed abruptly in April, reopened in midsummer, a rather unseasonable arrangement all around as things go. But San Francisco knows no summer and also no winter, so it is all the same when "school keeps."

Just the same, Uncle Sam would have a mighty hard time enforcing the eight hour day law about the time a few regiments of regulars got into action and the enemy failed to surrender when the whistle blew.

About this time of year the postal receipts show a decided increase. Everybody at the summer resorts is busy writing to the man behind the pocketbook for more money.

The once famous French tenor, Capoul is coming back to this country. He was the matinee idol of a quarter a century and more, but there are very few American society dames who will confess to being old enough to remember him.

It is rather provoking that just about the time when the whole country is howling for cheaper ice some brilliant inventor comes forward with a cheap substitute for coal.

What is a Backache?

IT IS NATURE'S WARNING TO WOMEN

Diseases of Woman's Organism Cured and Consequent Pain Stopped by Lydia E. Pinkham's Vegetable Compound.

"It seems as though my back would break." Women utter these words over and over again, but continue to drag along and suffer with aches in the small of the back, pain low down in the side, "bearing-down" pains, nervousness and no ambition for any task.

Miss Maude Morris

They do not realize that the back is the mainspring of woman's organism, and quickly indicates by aching a diseased condition of the female organs or kidneys, and that the aches and pains will continue until the cause is removed.

Lydia E. Pinkham's Vegetable Compound has been for many years the one and only effective remedy in such cases. It speedily cures female and kidney disorders and restores the female organs to a healthy condition.

"I have suffered with female troubles for over two years, suffering intense pain each month, my back ached until it seemed as though it would break, and I felt so weak all over that I did not find strength to attend to my work but had to stay in bed a large part of the first two or three days every month. I would have sleepless nights, bad dreams and severe headaches. All this undermined my health.

"We consulted an old family physician, who advised that I try Lydia E. Pinkham's Vegetable Compound. I began taking it regularly and soon found that I could sleep and eat better than I had done for months. Within two months I became regular and I no longer suffer from backache or pain."—Miss Maude Morris, Sec. Ladies' Aid and Mission Society, 85 E. Hunter St., Atlanta, Ga.

SENECA Insect Powder

25c. a Pound

—at the—

ANTRIM PHARMACY.

BONDS!

For Sale, at all times, desirable issues of County and Municipal Bonds, yielding 3½ to 5 per cent. semi-annually.

Suitable for the investment of trust or other funds, and safer than Savings Banks.

I will pay cash for Old Books.

C. B. COCHRANE,
6-6-'06 Antrim, N. H.

Law & Business.

We collect bills and claims for damages; aid those having business troubles; incorporate companies; fill positions of trust, and do a line of legal and expert work

York Corporation Trust & Law Co.,
GILSUM, N. H.

C. B. COCHRANE, Local Representative

A Positive CURE for CATARRH

Ely's Cream Balm is quickly absorbed. Gives Relief at Once.

It cleanses, soothes heals and protects the diseased membrane. It cures Catarrh and drives away a Cold in the Head quickly. Restores the Senses of Taste and Smell. Full size 50 cts., at Druggists or by mail; Trial Size 10 cts. by mail.

HAY FEVER

Ely Brothers, 56 Warren Street, New York.

There are more McCall Patterns sold in the United States than of any other make of patterns. This is on account of their style, accuracy and simplicity.

McCall's Magazine (The Queen of Fashion) has more subscribers than any other Ladies' Magazine. One year's subscription (12 numbers) costs 50 cents. Latest number, 5 cents. Every subscriber gets a McCall Pattern Free. Subscribe today.

Lady Agents Wanted. Handsome premiums or liberal cash commission. Pattern Catalogue (of 600 designs) and Premium Catalogue (showing 400 premiums) sent free. Address THE McCALL CO., New York.

ATTENTION!

Boys, Girls and Older Folks.

Send us the Lady cut from the tops of 5 packages of CREAM CRISP, with your name and address plainly written, together with a 2 cent stamp to pay postage, and we will mail you free an attractive and useful souvenir.

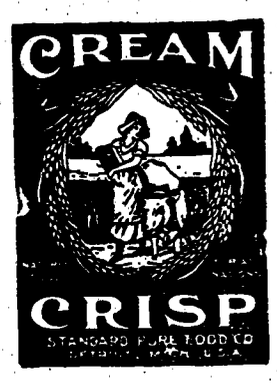

We want you to know the merit of our CREAM CRISP. Your grocer will get it for you if you will accept none other.

Standard Pure Food Co.
Detroit, Michigan.

BEST FOR THE BOWELS

If you haven't a regular, healthy movement of the bowels every day, you're ill or will be. Keep your bowels open, and be well. Force, in the shape of violent physic or pill poison, is dangerous. The smoothest, easiest, most perfect way of keeping the bowels clear and clean is to take

CANDY CATHARTIC
Cascarets
THEY WORK WHILE YOU SLEEP

EAT 'EM LIKE CANDY

Pleasant, Palatable, Potent. Taste Good. Do Good. Never Sicken, Weaken, or Gripe, 10, 25 and 50 cents per box. Write for free sample, and booklet on health. Address

STERLING REMEDY COMPANY, CHICAGO or NEW YORK.

KEEP YOUR BLOOD CLEAN

PATENTS

promptly obtained OR NO FEE. Trade-Marks, Caveats, Copyrights and Labels registered. TWENTY YEARS' PRACTICE. Highest references. Send model, sketch or photo. for free report on patentability. All business confidential. HAND-BOOK FREE. Explains everything. Tells How to Obtain and Sell Patents, What Inventions Will Pay, How to Get a Partner, explains best mechanical movements, and contains 300 other subjects of importance to inventors. *Address,*

H. B. WILLSON & CO. Patent Attorneys
Box 72 Willson Bldg. WASHINGTON, D. C.

SAVE MONEY

By JOINING The MUTUAL LITERARY-MUSIC CLUB OF AMERICA

25 Cents pays for three months' membership. Each member receives the official club organ every month, including 6 pieces of high-class vocal and instrumental new music each month, 18 pieces in all; also a Certificate of Membership which gives the privilege of Club Room in New York City, and of buying literature, music or musical instruments of any description at wholesale prices, saving you from 20% to 60% on your purchases. Don't fail to join at once. You will get much more than your money's worth. Mutual Literary-Music Club, Dept. . 150 Nassau St., N.Y.

Kennedy's Laxative Honey and Tar
Cures all Coughs, and expels Colds from the system by gently moving the bowels.

SECTIONAL BOOK CASES HAVE THE CALL

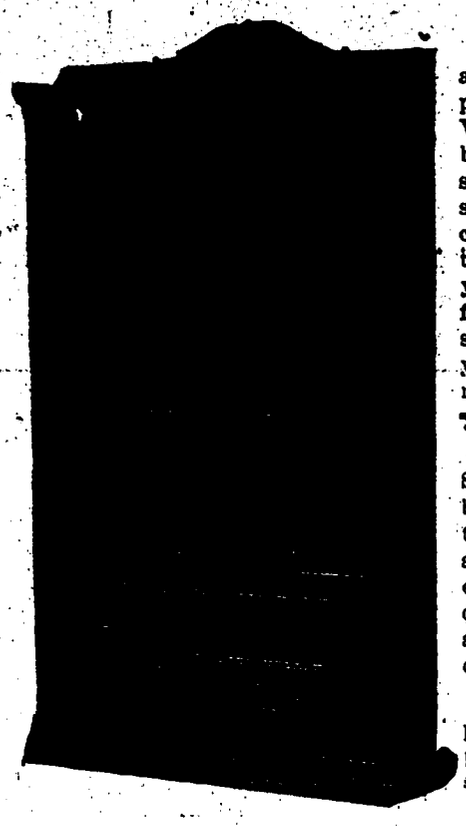

You buy just what accommodates your present accumulation. When you have more books buy one or more sections and simply set them in place. You can have a drawer in the bottom, or four if you wish. We can now furnish a writing desk section. The combina- you can make are almost limitless.

We sell the "GUNN" Sectional Book Case because it is made of the best quartered Oak and is elegantly finished. It stands firm, its doors never bind, and are easily removed to clean.

We make a special price on its several parts, which makes a saving to you.

If you cannot call and see them let us send you Booklet

EMERSON & SON, Milford, N. H.

At H. H. Barber's, Milford. N. H.

A Great Mark-Down In Furniture and Housekeeping Goods.

This is our Semi-Annual Clearance Sale to make room for the Fall Goods which will soon begin to arrive from the factories.

No matter whether you want a single piece of Furniture, or a Carpet for one room, or the Furnishings for a whole house,

This is The Week When You Can Save Money!

Look everywhere else, then come here and see what you can save. ☞We Deliver Free.

Barber's Big Dep't Store,
Milford, N. H.

QUAKER RANGES!

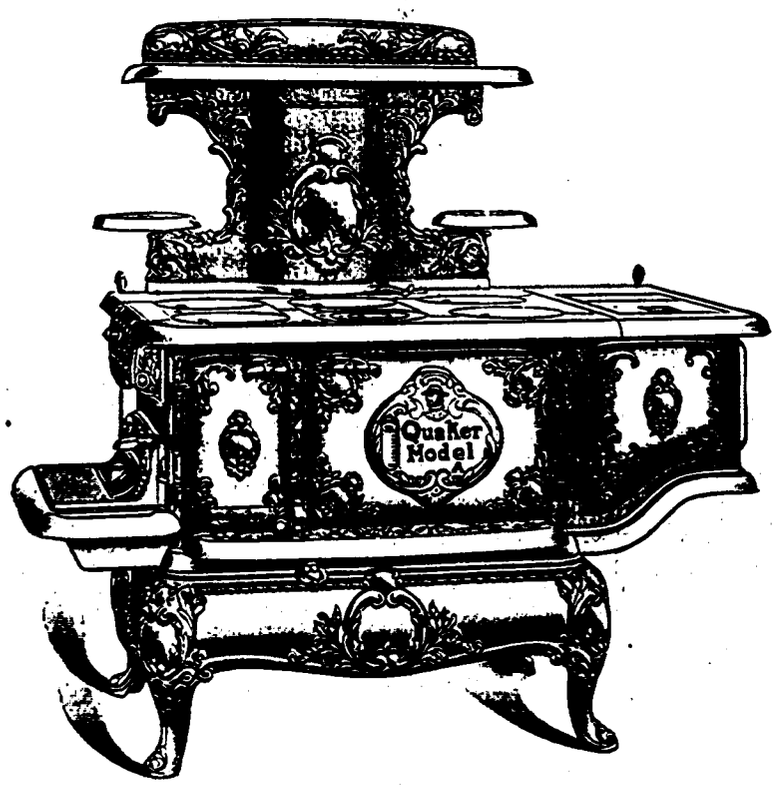

Quaker Ranges make housekeeping a pleasure. The flue on the back of the Quaker Home saves fuel and time.

SOLD BY **W. E. NEWMAN,**
Hillsboro Bridge.

ARRESTING OLD AGE.

Modern Life and the Lengthening Period of Youth.

It may seem strange to us, though the fact nevertheless remains, that the veterans of the grand army of Napoleon, weighed down by age and glory, were men of whom few had passed their thirty-fifth year. It was a time of rash and short living, with an early age and no overtures of real youth—a time when we find Thackeray ridiculing Du Florac for holding claims on being still a young man at the age of thirty-five! The unmistakable tendency of our time to rejuvenate life and to prolong or, rather, to vanquish age, is placing its stamp on every event of individual existence. The average man today carries the spirit and power of youth into an age which a century ago was regarded as bordering on the shady side of existence. The buoyancy and vigor characteristic of our present middle aged man make it in most cases extremely difficult to approach any fair degree of accuracy in determining the age of a person passing along the ascension scale between forty and fifty-five. And what is said of man refers, of course, in equal if not in still more accentuated degree to woman. One of the causes of this remarkable arrest of old age lies undoubtedly in the increasing indulgence of our time in healthy outdoor sports, with their care free and worry free abandon. The occasional freeing of the mind from the "strenuous life," the determination for a longer or shorter time to force business and routine interests to the wall and give up oneself without scruple or narrow minded conventional restraint to the spirit of the sport, undoubtedly tends to liberate forces of original pristine strength.—Dr. A. E. Gibson in Medical Brief.

A FAMOUS DANCER.

Sir Christopher Hatton Won Royal Honors by His Grace.

In Queen Bess' time Sir Christopher Hatton won his way to the lord chancellorship by his ability or agility in terpsichorean lines. He first attracted the notice of Queen Elizabeth by his graceful dancing in a mask at court. He henceforth became a reigning favorite, and his promotion was rapid.

He was successively made a gentleman of the queen's privy chamber, captain of the board of gentlemen pensioners (the bodyguard), vice chamberlain and a member of the privy council. This delight of the queen to honor him caused much envy. Complaints were uttered that under the existing government nothing could be obtained by any others than "dancers and carpet knights, such as the Earl of Lincoln and Master Hatton." On the death of Lord Chancellor Bromley the queen offered Hatton the great seal. Even while chancellor Sir Christopher exhibited his skill in dancing. Attending the marriage of his nephew and heir with a judge's daughter, he was decked, according to the custom of the age, in his official robes, and when the music struck up he doffed them, threw them down on the floor and, saying, "Lie there, Mr. Chancellor!" danced the measures of the nuptial festivity.—St. James' Gazette.

A Tongue Twister.

Try it yourself, very slowly and carefully until you can say it easily; then pass it along to your friends. Here it is:

"She stood at the gate, welcoming him in."

Ten to one a person trying to pronounce the sentence for the first time will fumble it laughably. Tongue twisting sentences, however, are good elocutionary exercises. They give you control of your vocal organs so that you can enunciate properly, just as finger exercises on the piano or organ give control of the fingers. What an immense amount of mechanical practice does it require to establish anything like a close sympathy between the brain and the physical organs!

The Geese Won.

An English gentleman once laid a wager with George IV. that geese would beat turkeys in a race. The king, thinking that such a wager was already as good as won, willingly made the bet, and the gentleman was left to choose time and place and distance. Being well acquainted with the habits of the birds he accordingly chose for the time the evening, just before sunset, and for the place the road outside the city walls and a mile for the distance. The time came and each appeared with his flock of birds and the race began. Long ere the end came the sunset and immediately, true to their instincts, as soon as the sun had quite disappeared all the turkeys flew up into the nearest tree to roost, and no persuasion could induce them to budge an inch farther, and the geese, which had been slowly toddling on behind, quietly cackled in—the winners.

He Understood.

"Do you understand," asked the Sabbath school teacher, "what is meant when we say that time shall be no more?"

"Yes'm," answered Tommy. "It means when the clock stops."

DIFFERENT SOLUTIONS.

Progressive Conundrum That Could Be Worked Out Two Ways.

"Miss Gracie," he said, with an engaging smile, "did you ever try your hand at one of these progressive conundrums?"

"What are progressive conundrums, Mr. Spoonamore?" inquired the young lady.

"Haven't you heard of them? Here is one: Why is a ball of yarn like the letter 't'? Because a ball of yarn is circular, a circular is a sheet, a sheet is a flat, a flat is $50 a month, $50 a month is dear, a deer is swift, a swift is a swallow, a swallow is a taste; a taste is an inclination, an inclination is an angle, an angle is a point, a point is an object aimed at, an object aimed at is a target, a target is a mark, a mark is an impression, an impression is a stamp, a stamp is a thing stuck on, a thing stuck on is a young man in love, and a young man in love is like the letter 't' because he stands before 'u,' Miss Gracie."

"I don't think you have the answer quite right," said the young lady.

"A ball of yarn is round, a round is a steak, a stake is a wooden thing, a wooden thing is a young man in love, and a young man in love is like the letter 't' because, Mr. Spoonamore—and she spoke clearly and distinctly—"because he is often crossed."

The young man understood. He took his hat and his progressive conundrums and vanished from Miss Gracie Garlinghouse's alphabet forever.—Pearson's.

BLENDING SPIRITS.

Curious Results Obtained by Mixing Whisky and Water.

Some curious results are shown by blending of spirits. Take nineteen and one-quarter gallons of high proof spirits and add twenty-two and one-fourth gallons of water, and, strange to say, you have forty gallons, and not forty-one and one-half, as one would naturally suppose. This is reasonably explained by the large globules of the spirit absorbing the small globules of water, thereby lessening the volume of wine gallons.

Here is another phenomenon: Take equal parts of whisky and water, each at a temperature of 70 degrees F. Mix them and the temperature rises at once to 80 degrees.

If two barrels of whisky are placed under a roof, one with the bung in and the other with it out, the former will gain in proof, while the latter will lose. This is due to the fact that when the bung is in there is no evaporation, but the barrel absorbs the water much faster than it does the whisky. When the bung is out there is evaporation, and the spirit evaporates easier than the water.

These are a few of the facts that an old rectifier who can neither read nor write has gathered in fifty years of experience as a cellar man. He keeps trace of his liquors by their marks, and, strange to say, he can read his gauges and thermometers with accuracy and is curious and exact in his knowledge of chemistry as applying to his trade.—New York Press.

Greek Palate Ticklers.

As delicacies the Greeks ate young foxes caught in the autumn, robins and sparrows and certain kinds of fish snared by moonlight. There is a scrap of an old Greek comedy in which a cook boasts of frying a fish so exquisitely that it threw him grateful looks from the pan. A famous Greek dish was the Trojan pig, half of it boiled and the other half roasted. It was stuffed with eggs, ortolans and thrushes. The Romans ate snails—giant monsters—fattened until their shells held an incredible amount of snail. The kettle in a high class Roman kitchen was often shaped like an elephant's head. The water was poured through the trunk. The gridiron might be a huge silver spider or a skeleton fish.

How to Prevent Coughing.

Coughing is the worst thing for a cough, and in most instances of cough there is more coughing than is necessary to subserve the purpose of the cough—i. e., to remove offending material. The following conditions will help one minimize coughing in all instances, while in the milder cases it may stop the cough altogether after a little perseverance: When tempted to cough take a deep breath, filling if possible every air cell, holding it until the warming, soothing effect comes or so long as is reasonable, and mark the mollifying result on the cough, which, even when the latter seems unavoidable, will often be found under control.

Considering what we have been taught regarding the giant minds in Wall street it is painfully disillusionizing to learn that the New Yorker who got control of $5,800,000 of government bonds for a two cent stamp was a mere salaried clerk, and not in a bank either.

Some people persist in regarding the president's recent eight hour order as further evidence of his ability to read weather signs.

NORTH BRANCH.

W. K. Flint and family are at Farragut House, Rye Beach, for a few weeks.

Sam. Sawyer is in Boston this week.

Warren Doolittle and wife of New York are visiting his father and mother.

Hardin Ford and sister, Mrs. Lovell, drove here from Watertown, Mass., arriving about 4, p. m., Sunday.

Dr. Cochrane held a service at the chapel last Sunday afternoon. Harry Deacon came with him.

The Cahill boys, who have been at J. H. Ford's the past two weeks, have returned home.

Ruth and Mary Fearing from Dorchester, Mass., are with their grandparents, Mr. and Mrs. S. S. Sawyer. Mr. and Mrs. Fearing are coming later.

We hear that a large quantity of honey was found in a tree on the Wilkins lot.

Warren Wheeler is cutting the grass on the Anson Swett place.

Auction Sales.

By Duncan & Dutton, Auctioneers.

By virtue of license from the Judge of Probate, the real estate and personal property of the late Abbie Gould will be sold, at her late residence in Bennington, N. H., Saturday Aug. 11, at 1 o'clock p. m. The real estate consists of ½ acre of land covered with fruit trees, and about 10 acres, known as the Gould meadow and wood lot. Personal property consists of farming tools, household goods, etc See posters

CHAS H. KIMBALL, Admr.

A Card.

We wish to express our heartfelt thanks to all the kind friends and neighbors, who, by acts of kindness or words of sympathy, aided us during the illness and death of our beloved daughter and sister. Especially we thank those who contributed flowers, and Mr. Harry Knight of Bennington, for teams.

Also would we thank most heartily and sincerely the men of Hancock and adjoining towns, who in any way assisted us in the search for our missing son and brother. To each and all we are deeply and truly grateful.

THOMAS E. WELCH AND FAMILY.

Kodol Dyspepsia Cure
"Digests what you eat."

About Advertising

It costs money to advertise in a paper of circulation and influence in the community. Every business man who seeks to enlarge his trade, recognizes the fact that advertising is a legitimate expense. It is not the cheapest advertising that pays the best. Sometimes it is the highest priced newspaper that brings the largest net profit to the advertiser.

Try the REPORTER.