ANTRIM REPORTER.

VOL. XXI. NO. 24 — ANTRIM, N. H., WEDNESDAY, JUNE 1, 1904 — 3 CENTS A COPY

The Antrim Reporter,
Published Every Wednesday.

A. N. HAKKINAN, Editor & Publisher

Boston & Maine Railroad

CONCORD DIVISION.
PETERBOROUGH BRANCH
Winter Arrangement, in effect Oct., 12, 1903.

VIA CONCORD.

Arrive. a.m.	Arrive. p.m.	STATIONS.	Leave. a.m.	Leave. p.m.
12 01	6 22	Keene	7 00	2 33
11 22	5 50	Peterboro	7 40	3 10
11 06	5 07	Elmwood	8 01	3 32
10 50	5 00	Bennington	8 06	3 37
10 45	4 52	Antrim	8 11	3 42
10 33	4 35	Hillsboro	8 28	3 58
10 18	4 19	W. Henniker	8 38	4 08
10 14	4 13	Henniker	8 43	4 14
9 59	4 01	W. Hopkinton	8 53	4 24
9 48	3 54	Contoocook	9 01	4 33
9 12	3 01	Concord	10 20	5 00
6 30	1 00 lv.	Boston	ar. 12 25 p.m.	7 05 p.m.
a.m.	p.m.			

VIA NASHUA.

Arrive. a.m.	Arrive. p.m.	STATIONS.	Leave. a.m.	Leave. p.m.
11 22	6 07	Hillsboro'	7 30	2 50
11 16	5 52	Antrim	7 45	3 07
11 11	5 47	Bennington	7 50	3 13
11 20	5 59	Peterboro'	7 40	2 10
10 59	5 38	Elmwood	8 00	3 31
9 29	4 20	Nashua	ar. 9 05	4 41
9 08	3 41	Lowell	9 47	5 20
8 25	3 00 lv.	Boston	ar. 10 40	6 15

SUNDAYS.

Arrive. p.m.	STATIONS.	Leave. a.m.
4 53	Hillsboro'	6 20
4 34	Antrim	6 42
4 23	Bennington	6 48
4 18	Elmwood	7 00
2 37	Nashua	8 33
2 00	Lowell	9 16
1 00 lv.	Boston	ar. 10 15

P. J. FLANDERS,
Gen. Pass. & Tk't Agt.

Departure & Arrival of Mails

DEPARTURE.

7.25 A. M. For Boston; also Milford, Keene and intervening points.
8.00 A. M. For Concord, way stations, and the North; also Peterboro and south of there.
11.45 A.M. For North Branch.
2.25 P. M. For Greenfield, Francestown, Boston, and all points East, South and West.
3.25 p. m. For Hillsboro and Concord.
4.35 p. m. For Bennington, Hancock, Keene, and way stations; also Boston, and all points West and South.

ARRIVAL.

At 8.20, 11.00, 11.45 A. M.; 5.05 and 6.10 P. M

Postoffice will open at 6.45 A. M., and close at 8.00 P. M., except Tuesday evening, when it will close at 6.45.

ALBERT CLEMENT.
Postmaster.

Church and Lodge Directory.

Presbyterian Church. Sunday morning service at 10.45. Week-day meetings Tuesday and Thursday evenings.

Baptist Church. Sunday morning service at 10.45. Week-day meetings Tuesday and Thursday evenings.

Methodist Church. Sunday morning service at 10.45. Week-day meetings Tuesday and Thursday evenings.

Congregational Church, at Centre. Sunday morning service at 10.45. Week-day meetings Tuesday and Thursday evenings.

Sunday School at each of the above churches at 12 o'clock, noon.

Waverley Lodge, I.O.O.F., meets Saturday evenings in Odd Fellows block.

Hand in Hand Rebekah Lodge meets second and fourth Wednesday evenings of each month, in above hall.

Antrim Grange, P. of H., meets in their hall, at the Centre, on the first and third Wednesday evenings in each month.

Antrim Cornet Band meets Monday evenings in their room on West street.

Ephraim Weston Post, No. 87, G. A. R., meets in their hall in Jameson Block, second and fourth Friday evenings of each month.

Woman's releif Corps meets in G. A. R. hall, first and third Friday evenings of each month.

George W. Chandler Camp, Sons of Vetrans, meet in G. A. R. hall, first and third Monday evenings of each month.

AUTOMOBILES!

New and second hand.

Agents for

"CRESTMOBILE"

Mower's Auto Agency, Antrim, N.H.

Chas. H. Colgate, Jr., M. D.

Woodbury House, Cor. Main and Summer Streets,
Antrim, N. H.

Office hours: Until 8.30 a.m.; 1 to 2.00 p.m.; and Evenings.
Connected by Local Telephone

D. W. COOLEY,
Surgeon Dentist

Office at Residence,
Concord Street, Antrim, N. H.

Kodol Dyspepsia Cure
Digests what you eat

That Tired Feeling

is a Common Spring Trouble.

It's a sign that the blood is deficient in vitality, just as pimples and other eruptions are signs that the blood is impure.

It's a warning, too, which only the hazardous fail to heed.

Hood's Sarsaparilla and Pills

Remove it, give new life, new courage, strength and animation.

They cleanse the blood and clear the complexion.

Accept no substitute.

"I felt tired all the time and could not sleep. After taking Hood's Sarsaparilla a while I could sleep well and the tired feeling had gone. This great medicine has also cured me of scrofula." MRS. C. M. ROOT, Gilead, Conn.

Hood's Sarsaparilla promises to cure and keeps the promise.

SHODDY CLOTH.

It Is Made From Secondhand Yarns Spun Over Cotton Warp.

"I would like you to tell me just what is meant by the term 'shoddy' as applied to cloth used in clothing," said the young man who was looking for clothing in the store of a well informed clothier. "I have heard of 'shoddy' all my life, and I do not just understand exactly what is meant by it."

"Well," replied the clothier, "'shoddy' is used in the construction of many fabrics which go into the manufacture of clothing for both men and women. It is so skillfully combined in recent years that it is not possible for any but an expert to detect it until the goods are worn to some extent. Shoddy cloths are made from cheap yarns spun over cotton warp. These yarns are spun from old woolen rags chopped into waste, then carded and spun into threads of various sizes and strength. The cloth is soft, nicely finished and attractive in appearance and comparatively free from imperfections. The goods cost the clothier from 15 to 30 cents a yard, and a larger yardage is consumed than of any other kind of goods manufactured for men's wear.

"One of the advantages of the shoddy is that it can be woven into patterns similar to those of the most expensive woolens, which is not always true with respect to pure cotton yarn, which, being hard and wiry, does not lend itself to soft effects."—Utica Observer.

DOVECOTS IN SCOTLAND.

According to Law, No One May Build More Than One.

It is not universally known that the right of erecting a dovecot was a privilege only to be enjoyed in England by the lords of the manor, and the law was vigorously enforced on this point. But in Scotland, according to a statute still held in observance, nobody has a right to build a cot in either town or country unless he is the owner of land yielding about 900 imperial bushels of produce per annum, and this property must be situated within at least two miles of the dovecot or pigeon house. A further enactment also states that on the above named conditions only one cot shall be built.

A distinguished authority on husbandry estimated that in 1628 there were 26,000 dovecots in England and that, allowing 500 pairs to each house, the damage wrought by the birds in devouring corn would work out at no less than 12,000,000 bushels—that is, an allowance of four bushels yearly to each pair. Any one who destroyed a cot was guilty of theft and is so held at the present time in Scotland (the act was passed in 1579), while a third offense of dovecot breaking was capitally punishable. Perfect specimens of these cots are becoming scarcer every year.—Hour Glass.

Zoological Nomenclature.

The buffalo in the United States is a bison; the partridge of Michigan and pheasant of Pennsylvania and other states is a ruffed grouse; the rabbit, so plentiful in the market at times, is a hare. Both species of grouse, the ruffed and the pinnated, are called pheasant, partridge and patrige, and the pinnated grouse is universally referred to as the prairie chicken. Prairie chickeff is not a bad name for the pinnated grouse, for it is original and does not confound it with other birds, but it is not right to use the names partridge and pheasant [illegible] to our grouse, for these are the correct names [illegible]

MEMORIAL 1904.

Fittingly Observed in Antrim on Monday.

Altho' not a pleasant day the exercises of Memorial Day were carried out on Monday and in a way that reflected credit on all concerned.

In the morning the Grand Army together with the kindred organizations went to the North Branch and there the most appropriate exersises, were conducted by the Sons of Veterans.

From here return was made to the Centre and at this yard the public school children were present in a body and carried out a special program in a pleasing manner. Details from the Post decorated the graves of the dead.

At noon a fine dinner was served to the Veterans and their families by the Woman's Relief Corps and this was an appreciated feature of the day.

For the afternoon services the column was formed at 1 o'clock and marched to the Town hall, and the further exercises of the day took place.

The Marshal, Squires Forsaith, presented as Presideut of the

ENOCH C. PAIGE,
President of the Day.

Day, E. C. Paige and after a prayer and vocal solo finely rendered by Mrs. Martin, the orator of the day, James R. Wood was introduced and then followed one of the most interesting addresses of its kind ever delivered here. The speaker served as a spy during the war and in a plain and straightforward way told of some of his thrilling experiences during those days. From start to finish he held his hearers.

From the hall the column marched to Maplewood Cemetery and once again decorated the graves of the fallen. On the return at the Soldiers Monument the Sons of Veterans held a service. At G. A. R. Hall the column was dismissed.

The Memorial Sunday sermon delivered at the Town hall by Rev. W. E. Braisted was an able effort and listened to by a large gathering.

VACATION RESORTS IN NEW ENGLAND.

Waiting For Hot Weather.

After the severe and protracted siege of winter weather, predictions are rife for a very warm summer; and the thousands of vacationists who annually migrate to the seashore, the country and the mountains are perhaps planning, at any rate thinking, of their haunts for 1904. New England is the stamping ground. Here hordes of summer visitors flock every year. The farmhouses are prepared for company after the middle of May; the shore resorts get ready in June, and by the last of June, or the first of July, the mountains are welcoming their guests. Maine has both coast and inland lake resorts of supreme beauty. New Hampshire has a short but scenic section of seacoast; but the famous White Mountains and Lakes Winnipesaukee and Sunapee are within her borders. Vermont claims the renowned Champlain, Memphremagog and Willoughby; and Massachusetts asks no favors with her pleasant valleys and impressive mountain ranges.

All of this vacation territory is described and pictured in the literature published by the Boston & Maine Railroad's Passenger Department, Boston. The six beautiful portfolios, Lakes, Rivers, Seashore, Mountains, Picturesque, and the Charles River to the Hudson, contain beautiful half-tone reproductions, and any of these books will be mailed free upon receipt of six cents, or the entire set for thirty-six cents.

The descriptive booklets, thirteen in number, containing interesting and instructive reading matter concerning the various sections will be mailed upon receipt of two cents for each book, or twenty six cents for the entire set. They comprise "Lakes and Streams," "All Along Shore," "Valley of the Connecticut & Northern Vermont," "Lake Sunapee," "South-east New Hampshire," "South-west New Hampshire," "Monadnock Region," "Hoosac Country and Deefield Valley," Merrimack Valley," "Central Massachusetts," "Lake Memphremagog," "Among the Mountains" and "Fishing and Hunting," with an additional booklet giving the fish and game laws of Northern New England and Canada. The "Bird's Eye View of the White Mountains," a handsome colored map, showing the numerous ravines and peaks as viewed from the summit of Mt. Washington, will be mailed upon receipt of six cents in stamps.

How shall we celebrate the 4th? Come to the Selectmen's Room on Monday evening. All invited.

A Startling Test.

To save a life, Dr. T. G. Merritt, of No. Mehoopany, Pa. made a startling test resulting in a wonderful cure. He writes "a patient was attacked with violent hemorrhages, caused by ulceration of the stomach. I had often found Electric Bitters excellent for acute stomach and liver troubles so I prescribed them. The patient gained from the first and has not had an attack in 14 months." Electric Bitters are positively guaranteed for Dyspepsia, Indigestion, Constipation and Kidney troubles. Try them. Only 50c at Dickey's.

NOTICE!

After this date the Reporter will go to press Wednesday forenoon. We shall not guarantee to publish an adv. received at this office later than Tuesday noon. We make this rule in justice to our subscribers, who look for the Reporter Wednesday afternoon.

IT IS A MATTER OF HEALTH

ROYAL

BAKING POWDER

Absolutely Pure

THERE IS NO SUBSTITUTE

Business Cards

ACCOMMODATION

To and From Antrim Railroad Station.

The Stage leaves the Post-office, as follows:

A. M	
Leaves at 7.30 o'clock,	for 7.45 train
7.56	8.11
10.30	10.45
11.05	11.16
P. M.	
Leaves at 2.52 o'clock,	for 3.07 train
3.30	3 42
4 38	4.53
5.35	5 52

Stage will call for passengers if word is left at the Express Office in W. E. Cram's Store.

JOHN G. ABBOTT ESTATE.
Undertaker.

O. W. Brownell, Embalmer.
CLINTON VILLAGE, Antrim, N. H.
Slate vaults always in stock.
Connected by Long Distance Telephone
Calls day or night promptly attended to

DR. E. M. BOWERS,
DENTIST.

Antrim Office open from the 9th to 15th and 24th to 30th inclusive.
Cases requiring much time can address, for appointment, Hillsborough Bridge, N. H.

B. D. PEASLEE M.D.

School Street, Hillsboro'Bridge, N. H.
Special Attention Given Eye, Ear, and Chronic Diseases. Hours, 1 to 3 P.M. Sundays 12 to 1 P.M.

WILLIAM M. HOLMAN,
ATTORNEY-AT-LAW

Successor to Brooks K. Webber.
Probate Law a Specialty.
Long Dist. Tel, Hillsboro Bridge

S. H. BAKER,
AUCTIONEER
AND
Real Estate Broker,

Hillsboro Bridge, N. H.
Parties can arrange dates and prices by applying at REPORTER Office.

F. C. PARMENTER,
THE AUCTIONEER,

ANTRIM, N. H.
Prices Right!

W. E. Cram,
AUCTIONEER.

I wish to announce to the public that I will sell goods at auction for any parties who wish, at reasonable rates. Apply to
W. E. CRAM,
Antrim, N. H.

Agency.

I have secured the agency for "Honest Fertilizer," the best manufactured.
Commencing April 1, Family Rates for Ice will be 27c. per hundred pounds.
Also agent for the Henniker Laundry. Collects Tuesdays; delivers Fridays.
G. H. HUTCHINSON,
Depot St., Antrim, N. H.

BANNER SALVE
the most healing salve in the world.

All... Honor to "Our Boys"

In memory of "our boys in blue,"
Of warriors bold and patriots true,
We meet and speak today.

For us they left sweetheart or wife
To meet the foe in deadly strife
And perish in the fray.

With brightest flowers of sweet perfume
Their grass-grown graves are overstrewn
In token of our love.

Their deeds of valor we recite,
And praise their sacrifice for right,
That we in peace might live.

Remembering them, forget we not
The liberty and union bought
By shedding of their blood.

But let Memorial day recall
The precious price paid for it all,
With heartfelt thanks to God.

All honor to those men who died.
Be heard their praise on every side,
To either ocean's shore.

Flower-strewn their graves, their memory green,
Be kept for years, for years be seen
By children yet unborn.

—Pittsburg Chronicle-Telegraph.

GRAPEVINE BRIDGE.

How Clever Soldiers Built It and Got "Malaria" Medicine.

"The Fifth New Hampshire volunteers hold the honor of building the noted grapevine bridge across the Chickahominy river on May 28 and 29, 1862," Comrade Ira T. Bronson of Missouri said recently. "It shows the resourcefulness of the American volunteer soldier. Without bolts, screws, iron girders, rods or tools, aside from axes, a substantial bridge was thrown across a thirty foot channel and, including approaches through the swamp, made a roadbed of some 600 feet that withstood one of the greatest floods known in the history of the Chickahominy swamp and proved the salvation of the left wing of the Army of the Potomac by carrying safely across Sedgwick's and Richards' divisions, with all their heavy artillery, after all other bridges had been swept away by the rushing flood. The regiment worked like beavers in the water waist deep for two days.

"An amusing incident occurred during the building, showing a ruse of the boys to get a little extra 'commissary.' A barrel of whisky had been sent, by request of Colonel Cross, for protection against malaria and as an incentive for hard work.

"The barrel, with one head stove in, was set upon the bank, and as the men came dripping from the creek the colonel would give them a small allowance of the contents. A detail which was not in the water was felling trees and carrying them to the bank for another detail, which floated them to the site of the bridge. The boys working on dry land noticed they were not getting as much of the 'ardent' as their comrades. Therefore they adopted the ruse of slipping into the water just above the barrel, unknown to the dispenser, and came up serenely with a dripping appeal for a drink."

Amending the Notice.

The mistress of a very dirty lodging house posted at the entrance this notice: "Visitors will please wipe their feet." After inspecting the apartment one visitor added to the notice "on going out."—Farm Journal.

CHARGED WITHOUT ORDERS.

A Veteran's Story of the Capture of Mission Ridge.

Colonel Ben F. Johnston, who participated in the battle of Missionary Ridge, describes the charge that won the day for the Federals as one of the most exciting moments of his life. "We had orders," he said, "to proceed to the foot of the ridge, take the first rifle pits and there to halt, either for the purpose of turning back or drawing off in some other fashion, I do not know which. We drew the fire of the Confederates from the start, but it was so weak and desultory that it was not long before every man on the firing line saw and realized that the position on the top of the ridge could be taken with very little effort. The men arrived at this conclusion about the same time that the order was given to halt, but they paid no more attention to the latter than if it had been the wind blowing. General Hazen of our division rode frantically up and down the line yelling the word 'Halt!' until he was hoarse, and finally, when he saw that it was of no avail, he shouted:

"'Well, blank you, come on then. Forward! Double quick! Charge bayonets!' And up the slope we went. We charged up that part of the slope on the summit of which Bragg had established his headquarters, engaging the Washington artillery of New Orleans. Their guns were named after the wives and daughters of the president and officers of the Confederate government. One of them was named 'Lady Davis,' others 'Lady Breckinridge,' 'Lady Stephens,' and so on. In taking these guns the boys cracked all manner of jokes at the expense of the ladies for whom the cannons were named.

"One of the things that surprised all of us was the fact that General Bragg's line of battle on the ridge top was only three deep. He had taken his entire army and strung it out over a length of twelve miles or more down the backbone of Missionary ridge, which begins in Tennessee and ends in Georgia. Had he covered less territory and concentrated his men at several points along the ridge the result of the battle might have been different, but as it was this thin line was no match for the regiment that swept up the hill against them. The only obstacle that we met was a number of trees which the Confederates had cut down with the tops toward us, but the boys were not long in pulling these obstructions out of the way. I remember that on reaching the top of the ridge we saw the Confederates disappearing down among the scrub oak timber on the other side."

SHERIDAN IN MEXICO.

He Loaned a Brigade to the Mexicans to Fight the Invader.

General W. T. Clark, a special agent of the treasury department, when recently in Washington recalled some incidents of the service along the Rio Grande, when the civil war veterans went down there to frighten the soldiers of Louis Napoleon out of that country. He was adjutant general of the Army of the Tennessee and when the forces were organized to operate on the Mexican border was placed in command of a brigade.

"Sheridan was doing many things which looked like attempts to provoke a conflict with the French on the other side of the line," observed General Clark. "It was plain we didn't intend to tolerate the establishment of empires on this continent. Finally one day there seemed some promise of a conflict between the Mexican and imperial forces. The Mexicans first hove in sight. They threw up breastworks. It wasn't long thereafter that the imperial army came up. I went to our division commander one morning and urged him to go out with me and see the fighting. He didn't take much stock in my assertion about a battle. The Mexicans began firing with great bluster, and the imperial army returned the fire with the same show of energetic action. However, neither side was attempting serious business, and no one was hurt. They were firing in the air.

"The next morning I again told the division commander he should come with me and witness the battle, but he was again indifferent and insisted on going to breakfast. Meanwhile out of the Mexican breastworks there leaped a large force of men, who charged vigorously. The imperial army immediately started flight and scampered away.

"'Well, what's the meaning of that?' asked my division commander when the news was conveyed by me to him.

"'Not much,' I answered, 'except that I loaned my brigade to the Mexicans, and they cleaned out the Frenchmen.'"
—Washington Post.

Double Measure of Joy.

"But your hero and heroine get married in the middle of the story. How do you expect the public to keep on being interested in a book like that?"

"Ah," said the new author, "but they get divorced in the last chapter and live happily ever after. So, you see, the reader is made twice glad for one price of admission!"—Chicago Record-Herald.

FOLEY'S KIDNEY CURE

Guaranteed for all Kidney and Bladder Diseases. Is Safe and Sure.

Foley's Kidney Cure cures the most obstinate cases of kidney and bladder diseases.

It supplies the kidneys with the substances they need to build up the worn out tissues.

It will cure Bright's Disease and Diabetes if taken in time, and a slight disorder yields readily to the wonderful curative power of this great medicine.

It soothes and heals the urinary organs and invigorates the whole system. If your kidneys are deranged, commence taking **Foley's Kidney Cure** at once. *It will make you well.*

TWO SIZES 50c. & $1.00

A Physician healed, now prescribes it daily.

Dr. Geo. Ewing, a practicing physician of Smith's Grove, Ky., for over thirty years, writes his personal experience with *Foley's Kidney Cure*: "For years I have been greatly bothered with kidney and bladder trouble and enlarged prostate gland. I used everything known to the profession without relief, until I commenced to use *Foley's Kidney Cure*. After taking three bottles I was entirely relieved and cured. I prescribe it now daily in my practice and heartily recommend its use to all physicians for such troubles, for I can honestly state I have prescribed it in hundreds of cases with perfect success."

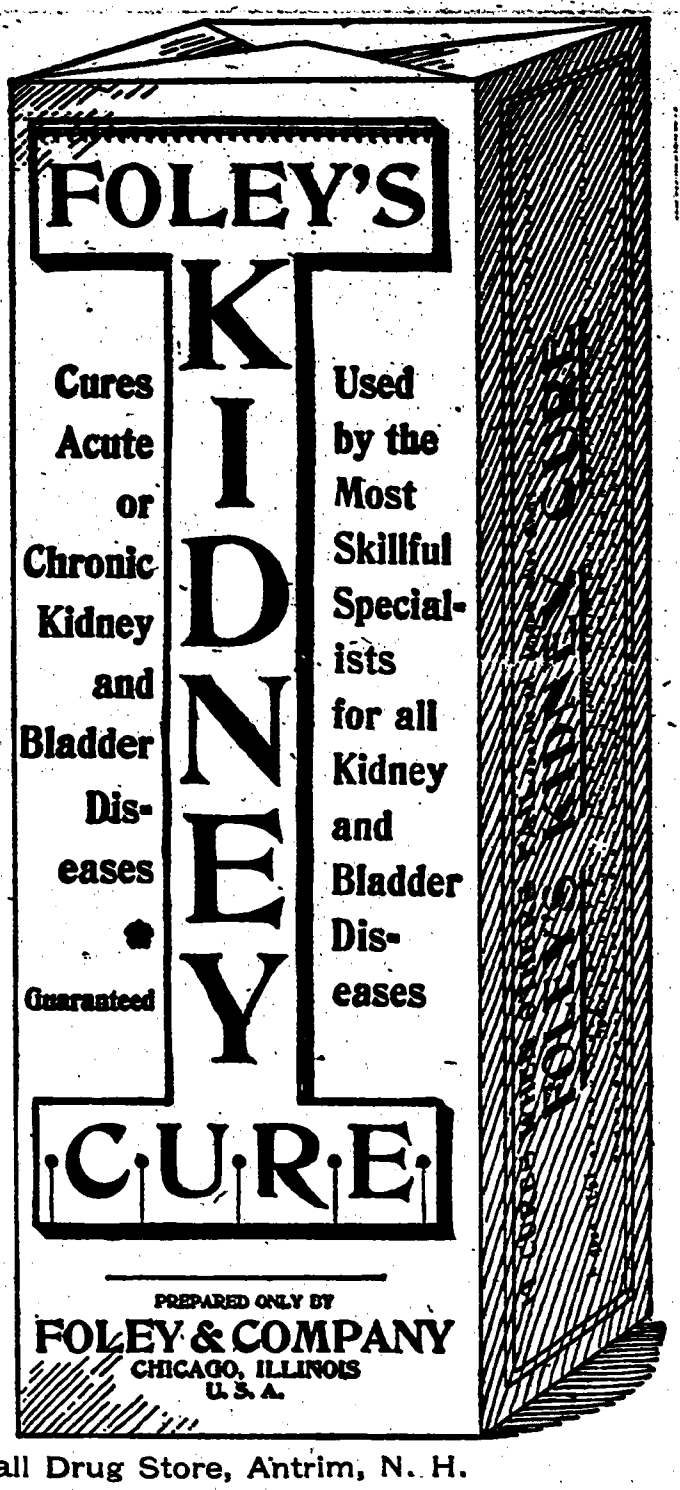

Wm. F. Dickey, Town Hall Drug Store, Antrim, N. H.

For Our Dead—May 30.

Flowers for our dead!
The delicate wild roses faintly red,
The valley lily bells as purely white
As shines their honor in the vernal light,
All blooms that be
As fragrant as their fadeless memory!
By tender hands entwined and garlanded.
Flowers for our dead!

Praise for our dead!
For those that followed and for those that led,
Whether they felt death's burning accolade
When brothers drew the fratricidal blade
Or closed undaunted eyes
Beneath the Cuban or Philippine skies!
While waves our brave bright banner overhead
Praise for our dead!

Love for our dead!
O hearts that droop and mourn, be comforted!
The darksome path through the abyss of pain,
The final hour of travail not in vain,
For freedom's morning smile
Broadens across the seas from isle to isle
By reverent lips let this fond word be said—
Love for our dead!
—Clinton Scollard in Collier's Weekly.

Nativity of Federal Soldiers.

It appears from statistics compiled from the records of the provost marshal general's bureau that of 501,068 men examined by the several boards of enrollment subsequent to Sept. 1, 1864, as to their ability for military service in the United States army the nativities were as follows:

United States	341,569
Germany	54,944
Ireland	50,537
British America	21,645
England	16,196
Scotland	3,[illegible]
France	3,243
Norway	2,290
Switzerland	1,5[illegible]
Sweden	1,1[illegible]
Wales	1,1[illegible]
Holland	9[illegible]
Other foreign countries	2,6[illegible]

Of the total number of men examined comprised in the foregoing table but 338,248 were accepted into the service of the United States.

Why He Thought So.

"I shouldn't object to your accepting him if I thought you had given the matter sufficient consideration."

"But why do you think I haven't, papa?"

"Because you haven't changed your

Inside 1 Yr. 150% Inside 1 Yr.

We can absolutely guarantee the above increase in the valuation of the shares of the

United States Car & Vehicle Com'y

Inside 1 year if purchased now at $1.00.

Because—We have secured all of the recent patents of Mr. John M. Burton, for many years connected with the Burton Stock Car Co., and who will have charge of all our construction work.

Because—Twelve different Railway Companies have pronounced our car the best and most ingenous Sleeping Car ever devised and stand ready to adopt it the moment it is built.

Because—Our Directors will only sell a sufficient number of shares at $1.00 to build one car and have voted to advance the price to par, $2.50 per share, immediately on completion of the first car.

Because—The car will go into service the moment it is built and in 3 months can pay dividends.

Because—Sleeping Cars return annually to the owners 45 per cent. net on their cost price.

No cars in the world earn as much money as Sleeping Cars!

One Company has accumulated $100,000,000 in the business and their stock is quoted at $249.00 a share.

You cannot find a safer, sounder or better proposition for big returns.

This Company also owns patents on the best Steel Box Freight Car ever invented and the first car built is contracted for by a prominent Boston and New York Railway Co. The United States Car & Vehicle Co. also own 8 valuable patents pertaining to Railway equipment. Altogether, forming a safe and solid foundation for your investment.

Send for our Book entitled "The Whole Story."

Address all communications to

The U. S. Car & Vehicle Co.,

Room 942, Tremont Bldg., Boston.

☞ The Company will soon establish a Car Plant; we want good capable men and mechanics to fill the various positions.

Doctor

Tried but Could Not Relieve Me

Of Headache, Dizziness, Twitching.

Dr. Miles' Nervine Did Relieve and Cure.

"The doctor tried but couldn't relieve me" is a phrase commonly met with in the letters we receive from grateful patients. The reason is plain. The doctor tries to cure the symptom and neglects the disease. In all cases of chronic headache, nervousness, weakness, general debility, dizzy spells, loss of appetite, inability to sleep, lack of energy, loss of flesh, lack of interest, morbid tendencies, hysteria, the disease is a nervous disorder and some means must be taken to strengthen and restore the nervous system. Dr. Miles' Restorative Nervine is performing wonders every day and will cure you as it has thousands of others. Read how quickly it acted in the following case:

"A few years ago I was greatly troubled with nervousness and indigestion. While at work a dizzy spell would come over me and I would be forced to stop and rest. I suffered terribly from headaches and my nervousness was so marked as to cause almost constant twitching of the muscles. My doctor tried but could not relieve me. I finally began the use of Dr. Miles' Restorative Nervine and continued until I have used four bottles, although I have not had a dizzy spell since taking the first dose. I am very thankful for what your medicine has done for me and shall take pleasure in recommending it whenever I can."—FRANK P. BENTLEY, Middlebury, Vt.

All druggists sell and guarantee first bottle Dr. Miles' Remedies. Send for free book on Nervous and Heart Diseases. Address Dr. Miles Medical Co., Elkhart, Ind.

THE CLEANSING AND HEALING CURE FOR

CATARRH

is

Ely's Cream Balm

Easy and pleasant to use. Contains no injurious drug.
It is quickly absorbed.
Gives Relief at once.
It Opens and Cleanses the Nasal Passages.
Allays Inflammation.
Heals and Protects the Membrane. Restores the Senses of Taste and Smell. Large Size, 50 cents at Druggists or by mail; Trial Size, 10 cents by mail.
ELY BROTHERS, 56 Warren Street, New York.

CATARRH

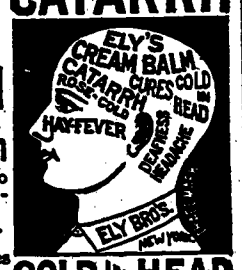

COLD IN HEAD

CHICHESTER'S ENGLISH PENNYROYAL PILLS

Safe. Always reliable. Ladies, ask Druggist for CHICHESTER'S ENGLISH in Red and Gold metallic boxes, sealed with blue ribbon. Take no other. Refuse dangerous substitutions and imitations. Buy of your Druggist, or send 4c. in stamps for Particulars, Testimonials and "Relief for Ladies," in letter, by return Mail. 10,000 Testimonials. Sold by all Druggists.
CHICHESTER CHEMICAL CO.
2100 Madison Square, PHILA., PA.
Mention this paper.

We promptly obtain U. S. and Foreign

PATENTS

Send model, sketch or photo of invention for free report on patentability. For free book How to Secure Patents and TRADE-MARKS write to

C.A.SNOW & Co.

Opposite U. S. Patent Office
WASHINGTON D. C.

KILL THE COUGH AND CURE THE LUNGS

WITH **Dr. King's New Discovery**

FOR CONSUMPTION COUGHS and COLDS, Price 50c & $1.00 Free Trial.

Surest and Quickest Cure for all THROAT and LUNG TROUBLES, or MONEY BACK.

TO CONSUMPTIVES.

The undersigned having been restored to health by simple means, after suffering for several years with a severe lung affection, and that dread disease *Consumption*, is anxious to make known to his fellow sufferers the means of cure. To those who desire it, he will cheerfully send (free of charge) a copy of the prescription used, which they will find a sure cure for *Consumption, Asthma, Catarrh, Bronchitis* and all throat and lung *Maladies*. He hopes all sufferers will try his remedy, as it is invaluable. Those desiring the prescription, which will cost them nothing, and may prove a blessing, will please address,
Rev. EDWARD A. WILSON, Brooklyn, New York.

When In Want of GOOD **Job Printing!** Give the REPORTER Office a Chance.

News From Our Neighbors.

FRANCESTOWN.

Mrs. George Sargent, a former resident, but now of Goffstown visited her daughter, Mrs. W. F. Dunklee over Sunday.

Miss Bertha Dywnes was at home over Sunday.

Sunday morning at the Congregational church, Rev. W. L. Noyes preached the baccalaureate sermon to a class of five. The choir very finely rendered the anthems "Stand Up for Jesus," and "The Lord Is My Shepard." Wednesday evening is the prize speaking in the Town hall; Friday morning will be held the graduation exercises and Friday evening a reception will be given in the Town hall.

Mr. Sawyer was in town the past week.

The pupils and teachers of the Academy went to Weare a week ago Sat to attend the birthday party of Miss Bernice Phelps, a classmate; they returned in the evening.

"A Thimble Club" has been organized, which includes the children from 7 to 14 years of age; they meet Saturdays, and for the present are working on patchwork.

Memorial Exercises were held in Town hall Monday afternoon. Rev. W. L. Noyes was the speaker; E. W. Farnum, President of the day; F. W Cady, reader. Two selections were furnished by the choir and one by a mixed quartette. There no exercises at the cemetery as usual.

Frank Downes of Antrim was in town Saturday.

G. D. Cummings was in town for Memorial.

Mrs. T. Edward Bixby, Jr., and two children, visited with her father, Jesse P. Woodbury, the past week.

Mrs. E. B. Verneyne, of Boston, came Thursday for the summer; her many friends are glad to see her.

Mr. and Mrs. E. B. Hill and son, with their maids, arrived Sat. from Boston, for the summer at "Hillside"

Mrs. A. F. Clement has been at Antrim the past week, at Mrs Nasons.

Miss Minnie Tobie had Memorial exercises in her school Friday, p m, which were much enjoyed by all.

Dorothy Stevens is visiting her uncle, Dr. E. D. Stevens.

T. Edw. Bixby came from Boston Sat. night for a few days; his family have been here for the past week.

The New Boston boys played ball with the Francestown boys Memorial Day.

Josephine Clark visited at her home here over Sunday.

Mrs. Thompson is boarding with Mrs. W. F. Dunklee.

Mr. Frank Gardner, a former resident, now of Milford, visited friends in town over town over Sunday.

Delbert Lord visited his brother Charles Lord over Sunday.

Several were in town the past week for Memorial Day; among them were: Mrs. Emma Cummings and daughter, with her father G. F. Peettee; Mr. and Mrs. Fred Brown of Concord, at her home, E. E. Whitefields'; and Dr. Peabody, at Dea. Richardsons.

Made Young Again.

"One of Dr. King's New Life Pills each night for two weeks has put me in my 'teens again" writes D. H. Turner of Dempseytown, Pa. They are the best in the world for Liver, Stomach and Bowels. Purely vegetable. Never gripe. Only 25c at Dickey's drug store.

WANTED—Special Representative in this county and adjoining territories, to represent and advertise an old established business house of solid financial standing. Salary $21 weekly, with expenses advanced each Monday by check direct from head-quarters. Horse and buggy furnished when necessary; position permanent. Address, Blew Bros. & Co., Room 610 Monon Bldg., Chicago, Ill.

Three Dollars worth of Nursery Stock for one dollar. In order to establish our trade with you, we will send you twelve McKinley Strawberries, six Columbian Raspberries, one Campbell Early Grape Vine, four apple and four peach trees, standard varieties, all for one dollar. Do not fail to write for our wholesale catalogue.
Rochester & Brighton Nurseries,
Rochester, N. Y.

HILLSBORO LOWER VILLAGE.

The hail storm was severe at the Bridge last Thursday.

Mrs. Lucy S. Boutelle and three children of Lyndeboro were in this place Saturday visiting the graves of her late husband and parents.

Pine Hill cemetery was visited by a large number of people Sunday, the graves of loved ones were decorated. The Grand Army services were held in the chapel at 10 30, the school children did fine. K. D. Pierce was the speaker.

Geo. Lincoln's auto was stalled in Harvey Hopkin's barn a night recently.

The Sunday School was quite well attended last Sunday afternoon.

Maudeeine Baker is out pleasant days.

S. S. Miller was in the place a few days last week.

Makes A Clean Sweep.

There's nothing like doing a thing thoroughly. Of all the Salves you ever heard of, Bucklen's Arnica Salve is the best. It sweeps away and cures Burnes, Sores, Bruises, Cuts, Boiles, Ulcers, Skin Eruptions and Piles. It's only 25c, and guaranteed to give satisfaction by W. F. Dickey, druggst.

EAST ANTRIM.

Etta Perry has finished work at Hillsboro and is at home again.

Mrs. Otis Pike and son have been visiting at H. B. Tuttles'.

Jennie Kiblin has finished work at Walter Goulds', and returned home the first of the week.

Mary Thompson has been under the doctors care.

Memorial Exercises were given at the East Antrim school on Friday, and the graves of soldiers in the East cemetery were decorated.

Miss Grace Gaynor and the Misses Snyder, of Boston, are at the Mountain View House.

Quite a little excitement prevailed in the quiet community when it was discovered Monday afternoon that the wood piles near the station were on fire, a work train which was at Marlboro came to the rescue, very little real damage was done, about four cords of wood belonging to C. M. Sheldon was burned.

Quick Arrest.

J. A. Gulledge of Verbena, Ala. was twice in the hospital from a severe case of piles causing 24 tumors. After doctors and all remedies failed Bucklen's Arnica Salve quickly arrested further inflammation and cured him. It conquers aches and kills pain. 25c at Dickey's the Druggist.

"The Land of Manatee."

Three beautiful booklets descriptive of an interesting and delightful region on the West Coast of Florida, below the frost line. For copies, free, call on agents of the Seaboard Air Line Railway, or address C. B. Ryan, General Passenger Agt., Portsmouth, Va.

Kodol Dyspepsia Cure
Digests what you eat.

THE WHOLE system feels the effect of Hood's Sarsaparilla—stomach, liver, kidneys, heart, nerves are strengthened and SUSTAINED.

Kodol Dyspepsia Cure
"Digests what you eat."

Classified Advt.

Wants, To Let, For Sale, etc. to be found on last page. IT PAYS to Advertise in THE REPORTER.

For June.

Among the articles in the Delineator for June will be found: The Pioneer Bride's Outfit, The Millinery of Summer, The Stay-at Home Daughter, Singing as a means of Beauty, Up-to Date Discipline, The Summer Fashions, Styles for Travelling, A Honeymoon De Luxe, Woman and the Baltimore Fire, Wedding and Good Taste, Household Pests.

Dr. David Kennedy's Favorite Remedy
CURES ALL KIDNEY, STOMACH AND LIVER TROUBLES.

MERIT is what has given Hood's Sarsaparilla the largest sales in the world and enables it to accomplish thousands of wonderful CURES.

Manager Wanted.

Trustworthy, either sex, by Wholesale Merchandise Company of solid financial standing, to manage Local Representatives who will organize clubs among consumers. 40 per cent saved for our customers. Business no experiment but a proven success. Salary $18 00 a week, expenses advanced. Experience unnecessary. Address D B. CLARKSON, MGR., 334 Dearborn St., Chicago, Ill.

Deafness Cannot be Cured

by local applications, as they cannot reach the deceased portion of the ear. There is only one way to cure deafness, and that is by constitutional remedies. Deafness is caused by an inflamed condition of the mucous lining of the Eustachian Tube. When this tube gets inflamed you have a rumbling sound or imperfect hearing, and when it is entirely closed deafness is the result, and unless the inflammation can be taken out and this tube restored to its normal condition, hearing will be destroyed forever; nine cases out of ten are caused by catarrh, which is nothing but an inflamed condition of the mucous surfaces.
We will give One Hundred Dollars for any case of Deafness caused by catarrh that cannot be cured by Hall's Catarrh Cure. Send for circulars, free.

A REMEDY For the LITTLE ONES.

BROWN'S INSTANT RELIEF

Tastes good, stops all suffering, and quickly cures children's illness. Many parents have sent us letters of gratitude. Buy it to-day and prevent sickness.
MONEY REFUNDED if it fails when used as directed. All dealers sell it.
Prepared by the
Norway Medicine Co., Norway, Me.
Send for Testimonials.

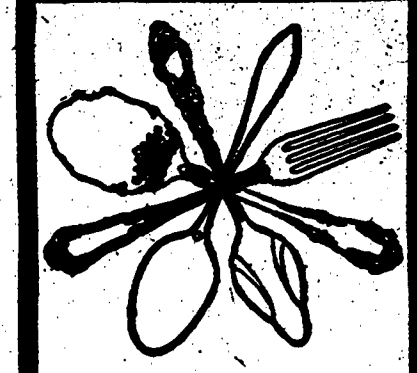

"Silver Plate that Wears."

The trade mark

"1847 Rogers Bros."

on Spoons, Forks, etc., is a guarantee of quality the world over. The prefix—1847—insures the genuine Rogers quality. For sale by leading dealers everywhere. Send for catalogue No. 6 to
International Silver Co. Meriden, Conn.

BUY THE **NEW HOME SEWING MACHINE**

Do not be deceived by those who advertise a $60.00 Sewing Machine for $20.00. This kind of a machine can be bought from us or any of our dealers from $15.00 to $18.00.

WE MAKE A VARIETY.

THE NEW HOME IS THE BEST.

The Feed determines the strength or weakness of Sewing Machines. The **Double Feed** combined with other strong points makes the **New Home** the best Sewing Machine to buy.

Write for CIRCULARS showing the different styles of Sewing Machines we manufacture and prices before purchasing

THE NEW HOME SEWING MACHINE CO.
ORANGE, MASS
28 Union Sq. N. Y., Chicago, Ill., Atlanta, Ga., St. Louis, Mo., Dallas, Tex., San Francisco, Cal
FOR SALE BY

SAVE MONEY
By JOINING the MUTUAL LITERARY MUSIC CLUB OF AMERICA

25 Cents pays for three months' membership. Each member receives the official club organ every month, including 6 pieces of high-class vocal and instrumental new music each month, 18 pieces in all; also a Certificate of Membership which gives the privilege of Club Room in New York City, and of buying literature, music or musical instruments of any description at wholesale prices, saving you from 20% to 60% on your purchases. Don't fail to join at once. You will get much more than your money's worth. MUTUAL LITERARY MUSIC CLUB, Dept. , 150 Nassau St., N.Y.

George W. Hunt,

ANTRIM, N. H.

Plows, Barbed Wire, Lawn Mowers, Garden Hose, Roof Paint, Drain Pipe, Wheelbarrows, &c.

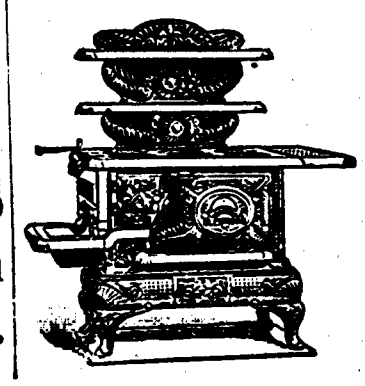

Cooking Ranges.

The Antrim Reporter

Published every Wednesday.

ARTHUR N. HARRIMAN,
Publisher and Proprietor

Subscription Price, - $1.00 per Year

Notices of concerts, lectures, entertainments, etc., to which an admission fee is charged, or from which a revenue is derived, must be paid for as advertisements by line.
Cards of Thanks are charged for at the rate of 50 cents each.
Resolutions of ordinary length, 75c.

WEDNESDAY, JUNE 1, 1904.

Entered at the Post-office at Antrim as second-class matter.

IN THE SCHOOLS.

Fitting Exercises Held on Friday Afternoon.

Exercises appropriate to Memorial Day were held on Friday afternoon in the schools, each room was prettily decorated and many visitors were present. The programs are here given.

Grades 1 and 2, Miss Lillian G. Harrington, teacher

Opening song, School
"Our Offering," Alice Paige
"Sleep On" Harold Tewksbury
Exercise, "Memorial Day" Mabel Eldredge, John Bryer, Arthur Fluri, Lottie Murray
"My Flag" Stanly Warner
"Bring Blossoms" Hazel Smith
Exercise, "Our Flag," Howard Paige, Carl Crampton, Ellis Raleigh
"A Soldier True," Ira Hutchinson
Exercise, "Making the Flag," children of Grade 2
Exercise, "An Offering to the Soldiers," children of Grade 2
Song, "Decoration Day," School
Scatter Flowers, "Gladys Dodge
Song, "Memorial Day," John Whitney
Recitation, "The Flag" Ida Fluri
"Bring Loving Thoughts," Roena Eaton

Deacon E C. Paige spoke to the children in an interesting manner and the exercises closed with "America."

Grades 3 and 4, Miss Lottie Balch, teacher

Song, "Let Children Come," School
Recitation "The Children's Offering" Eileen Harrison
Exercise, "Our Flag," Richard Clough, Charlie Brooks, John Thornton, Paul Prentiss, Vera McClure, Elinor Gibney, Hattie Templeton
Recitation, "Cover themover with Flowers," Kasimer Fluri
Recitation, "Little Nan," Rose Wilkinson
Song, "Upon the Bonnie Hillside," School
Exercise, "Memorial Day," Vincent Lynch, Archie Perkins, Harold Miner, Robert Cleaves, Forrest Boutelle, Harold Murray
Recitation, "Memorial Day," Diamond Maxwell
Reciation, "Our Flag," Hattie Templeton
Exercise, "In Memoriam" May Harris, Jessie Tenney, Fern Smith, Mary Hills, Ethel Fluri, Stella Mower, Florence Ongley, Guy Elliott, George Staples, Joseph Hansli, Carl Elliott, James Brewer, Carl Clough, Christie Heath, Wallace George.

Grades 5 and 6, Miss Esther Rogers, teacher

Song, "Cherish Sweet Memorial," School
Exercise, Six Boys
Recitation, "Spring's Volunteer," Roy Downes
Recitation, "Memorial Day," Marie Haefli
Song, "We Love Our Native Country," School
Recitation, "The Soldier and the Boy," Sumner Boutelle
Recitation, "Nearer the Heavenly Camp Ground," Evelyn Ashford
Recitation, "History of Memorial Day," May Ashford
Song, "Silent Comrades" School
Exercise, Eight Girls
Recitation, "A Memorial Tribute," Mary Bryer
Recitation, "A song for the Missing Dead" Harry Whitney
Recitation, "Gettysburg," Ruth Paige
Song "In Sweet Remembrance," School

Grades 7 and 8, Mrs. Bixby, teacher

Song, "Red, White and Blue"
Salute to the Flag
Quotations
Recitation, Ruth Ashford
Declamation, Melvin Poor
Reading, Ethel Ellinwood
Declamation, Leon Hudson
Song, "Flag of the Free"
Reading, Grace Bryer
Declamation, Howard Proctor
Recitation, Annie Templeton
Reading, Louis Sessler
Song, "Our Fallen Heroes
Declamation, Waldo Robb
Reading, Alice Tenney
Recitation, Helen Hills
Recitation, Myrl Martin
Song, "Cherish Sweet Memorial Day"
Recitation, Etta Fulton
Reading, May Hulett
Recitation, Grace Burnham
Song, "America"

Grade 9, Miss Clara M. Standish, teacher

Singing, "Columbia, the Gem of the Ocean"
Recitation, "Memorial Day," Carrie Kimball
Reading, "Lincoln's Gettysburg Address," Willie Gove
Recitation, "Our Standing Army," Roy Eaton
Reading, "The Better Way," Henry George
Singing, "Battle Hymn of the Republic"
Recitation, "The American Flag," Bernice Emery
Patriotic Quotations, Albert Bryer, Will Cashion, Wallace Cooley, Claire Goodell, Phillip Whittemore, Ben. Clement, and all
Recitation, "Decoration Day," Mary Swett
Recitation, "The American Flag," Ollie Cutter
Recitation, "Barbara Frietchie, Iona Boutelle
Reading, "After the Battle," Madalene Paige
Recitation, "The Nation's Dead," Charles Abbott
Singing, "America."

Ayer's

This falling of your hair! Stop it, or you will soon be bald. Give your hair some Ayer's Hair Vigor. The falling will stop, the hair will

Hair Vigor

grow, and the scalp will be clean and healthy. Why be satisfied with poor hair when you can make it rich?

"My hair nearly all came out. I then tried Ayer's Hair Vigor and only one bottle stopped the falling. New hair came in real thick and just a little curly."—MRS. L. M. SMITH, Saratoga, N. Y.

$1.00 a bottle. All druggists. J. C. AYER CO., Lowell, Mass.

for

Thick Hair

CLINTON VILLAGE.

A hard thunder shower and hail on Thursday afternoon, hail stones were larger than robins' eggs.

Mrs. L. J. Hardy and children of the Branch were guests of her parents a few days last week.

Mr. and Mrs. Dutton of Deering were visitor at his sisters' Mrs. Tenney on Saturday.

Harry McDowell and family were at Ernest Prescott's on Sunday.

Clarence McIlvain and wife have returned from a weeks stay at Bradford, he is but little improved in health.

G. D. Young was in Washington on Wednesday.

Mrs. Haseltor of Washington has returned to her home, her daughter accompanying her in hopes the change will be a benefit to her, after her severe illness.

Several had their flags out Memorial Day.

Fruit trees of all kinds have blossomed full; the prospect of a good crop in the fall and abundance of berries.

Edward P. Campbell.

The death of Edward Campbell occurred at Madison McIlvian's on Thursday. He was a former resident but for a few years past had resided in Revere, Mass. He had been in failing health for some time. Funeral services were held on Saturday, Rev. Dr. Cochrane officiating. A widow and two daughters survive him.

BASE BALL.

Several Good Games the Past Week. Small Boys Play Ball.

On the home grounds last Saturday Antrim was defeated by Peterboro in a well played gane, the score being 10 to 12.

Saturday the A. H. S. was defeated at Henniker 19 to 4.

The best game of the season was played and won by Antrim at Peterboro on Monday. Each team played great ball, the feature was the pitching of Carpenter for Antrim who allowed but four hits. Score 8 to 0. Rain prevented the afternoon game.

Hillsboro's play here Saturday.

The Antrim Junior's won at Bennington Saturday, 6 to 4.

The schedule has been changed and Henniker will play here the 18th and Antrim at Henniker the 25.

SAD AFFAIR

Mrs. Sarah Corliss, Drowned in Coontoocook River.

A sad affair occured on Saturday when Mrs. Wm. Corliss, drowned herself in the Coontocook river near the iron bridge at Antrim Depot. She was last seen alive near this place in the morning and on her not returning to dinner her husband started out to look for her, and soon made the ghastly discovery that she was in the river, help was summoned and the body taken to her home. She had been eccentric for some time past and it is supposed that while mentally depressed she took her life She was a kindly woman and had many friends.

Mrs. Corliss was born in Ireland and had reached the age of 65 years, and leaves a husband and several children. The sympathy of all go out to them in the hour of trouble. The body was taken on Monday to Greenfield, Mass for burial

Card of Thanks.

We wish to extend our sincere thanks to our friends and everyone for their kindness and sympathy in our recent bereavement

MRS FANNIE E CAMPBELL
AND DAUGHTERS

Mrs. Maude Worthley and children of Sunapee are visiting her father, W. R. Call.

See last page for Notices, Small Advt's, Wants, For Sale, etc.

We are now prepared to furnish

ICE CREAM

in any quantity

At Reasonable Notice.

ANTRIM PHARMACY.

Easy and Quick!

Soap-Making

with

BANNER LYE

To make the very best soap, simply dissolve a can of *Banner Lye* in cold water, melt 5½ lbs. of grease, pour the Lye water in the grease. Stir and put aside to set.

Full Directions on Every Package

Banner Lye is pulverized. The can may be opened and closed at will, permitting the use of a small quantity at a time. It is just the article needed in every household. It will clean paint, floors, marble and tile work, soften water, disinfect sinks, closets and waste pipes.

Write for booklet "*Uses of Banner Lye*"—free.

The Penn Chemical Works, Philadelphia
Charles Richardson & Co., Boston, Mass.

Dr. David Kennedy's
Favorite Remedy
CURES ALL KIDNEY, STOMACH AND LIVER TROUBLES.

Do You Want The Best?

Are you looking for the best up-to-date Shoe

That HAVE SNAP, HAVE STYLE, HAVE WEAR, HAVE COMFORT ?

If you are—buy All America for men, La France for women; in Corona Colt, Vici Velours, Tan Russia Calf, Oxfords the same price: $3.00 and $3.50. Also we have Oxfords from $1.00 up. Tennis Shoes-black, white, and tan-Bicycle Shoes, Canvas Shoes.

E. V. GOODWIN, Antrim.

The HONEST TRUTH

There are two ways of selling groceries: one to tell the truth about every article you sell, the other to misrepresent the goods.

The first way is our way. It's the only safe way, the only way to build up a lasting business. The other way may fool a customer once, but it won't bring him back again.

"Honest Groceries and the Honest Truth about them."

That's our principle. It will insure you against over charges, poor values and unsatisfactory goods.

You'll know just what you're buying
We have everything good in groceries.
Prices always right.

WILLIAM E. CRAM,
Antrim, N. H.

You Ought to See

Some of those second-hand Banjos, Violins and Guitars at Carpenters.' They are big values for one who cares for a GOOD INSTRUMENT for a LITTLE MONEY.

1 Columbian Graphophone with Records for only $10.
A full line of Harmonicas, Jews Harps, Sheet Music, and Instrument Supplies of all kinds.

Connected by Local Telephone.

WATCH MY SHOW WINDOW.

L. H. CARPENTER,
Kimball Block, JEWELER, Antrim, N. H.

Mutual Life Insurance Co., N. Y.

ARE YOU THINKING you may outlive your family and your premiums would be thrown away? In that event the money would all come back to you in your old age—your own time of need. Mutual Life Policies act both ways. Our kind of insuranse is never an expense. It is always a saving.

E. W. BAKER, Agent, Antrim, N. H.
TOWN HALL BLOCK

Village and Town News.

Story, the Expert Watchmaker, Hillsboro Bridge, N H.

High School Entertainment June 8.

Charles Prentiss was in Boston last week.

Cool shoes for hot weather at Goodwin's.

Fred L. Nay was with relatives in town Sunday.

John M. Hutchinson was in Dublin Monday.

Percy Farmer of Nashua has been in town of late.

Dr. Chestnut of Manchester was in town the past week.

Charles Fuggle is visiting at his old home in New York.

Mark Bailey of Nelson was here on Memorial Day.

Miss Grace Shoults was home a few days the past week.

Mrs. Mary Curtis was in Francestown over Sunday.

Ed. Robb of New York has been a guest of Oscar Robb.

Miss Anna Roberts of Medford, Mass. was a recent visitor here.

H. W. Eldredge was in Boston and vicinity the first of the week.

Miss Gertrude Jameson was home over Sunday.

Benj. Cochrane of Hyde Park, Mass., was a recent guest at his home here.

Ex-Gov. Goodell and son Richard have returned from a trip through the South.

At a prize speaking contest at Francestown this (Wednesday) evening, Prof Paige of this town will be one of the judges.

Wm Nichols visited at his home in Stoneham, Mass. recently.

Several attended the concert and dance at Bennington on Thursday evening.

We are headquarters for ice cool drinks. Moxie, Phenix, bottled Sodas, etc—Goodwin.

All America for men, La France for women, in Corona Colt, Vici Velours, Tan Russia Calf, Oxfords the same price, $3.00 and $3.50 at Goodwin's.

Charles Friend has been with the family of Henry McClure of late.

Rev. W. E. Braisted delivered the Memorial Day address in Bennington on Monday.

Ernest Hodgkins and Miss Neva Rowell have returned to their home in Medford, Mass.

C. O. Kimball has resigned as the treasurer of the trustees of the M. E. church and J. M. Burnham has been elected to that position.

The many friends of Mrs. Fred Roberts are pleased to learn taht she has passed through a successful operation in Boston and is quite comfortable.

Notice.

WHEREAS my wife, Cora M. Severance, has left my bed and board, without just cause, I hereby warn all persons against trusting her on my account, as I shall pay no bills of her contracting after this date.

ERNEST B. SEVERANCE.

Antrim, N. H. May 18, 1904. 3t

Lester Emery of Newport is a guest in town.

Mrs. Dolliver of Lyndeboro was a recent guest of Miss Lillian Harrington.

Mr. and Mrs. S. E. Donovan of Dorchester, Mass. are at C. E. Hills.

At the annual sale of high-bred horses held at Readville Trotting Park last week, the bay mare "Lady Wilful," an untrained trotter that was sired by King Malcolm, 29345, brought $360.00 at auction.

The W. C. T. U., meet with Mrs. F. G. Warner, next Tuesday p. m. at 3 30, to observe Flower Mission Day. Contributions of flowers will be gratefully received. Kindly leave them with Mrs. Warner Tues. morning.

ANTRIM CENTRE.

Mrs. Etta Simonds and Mrs. Bessie Thomford have been visiting friends for a few days and returned to Winter Hill on Monday.

Roscoe Whitney visiting his home here over Sunday and returned to Lynn, Mass. Monday.

M. H. Wood and wife, Miss Gertrude Holt, Cyrus and Roscoe Whitney were in Stoddard Sunday.

Mrs. Charlotte (Wallace) Conroy is visiting her old friends in Antrim, and finds a hearty welcome for all.

The Memorial exercises by the school on Friday afternoon were well attended and our children did themselves great credit.

The Strawberry Festival of the Men's Club on Friday night was a success in every way. The entertainment consisted of a dialogue entiteld. "The Thief of Time," also one called "Boarding Around." Mrs. Conroy told of her trip to Ireland, including visits of Queen Victoria and King Edward, also of the coronation of Edward, all were pleased to hear her. The club is especially indebted to J. S. Russo, the enterprising market man at the South Village for his kindness in supplying the needed berries, order of the club not being filled by the express company, such kindness is appreciated by us all.

Ladies' Aid Society meeting and 10c supper on Wednesday evening, June 8.

Auction Sale.

William E. Cram, Auctioneer.

Saturday afternoon, June 4, Household Goods, Farming Tools, Horse, Etc. at the Harriman Farm. See posters.

June 18, Entire Farm Property of George Wheeler in Antrim including Cattle, Tools, Household Goods, 100 acre Farm. Watch for large posters.

Kodol Dyspepsia Cure
"Digests what you eat."

Notice.

This is to certify that I have this day given to my daughter, Margaret B. Jameson, her time, to act and trade for herself. I shall claim none of her earnings nor pay any debts of her contracting after this date.

CHARLES R. JAMESON,

Antrim, N. H. June 1, 1904 3t

DEACON'S--Antrim Store--DEACON'S

The Family Shoe Store. That's Just it! The Leading Store Where the Whole Family Can be Fitted.

Nobby New Footwear

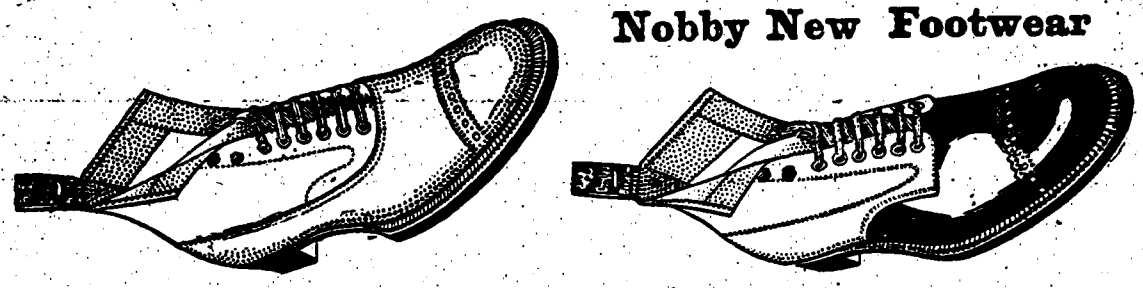

Linen Color, Fancy Canvas, Irredescent and Covert. Oxfords and Bals. For the Men, Ladies, Boys, Youths. and Children. New White—Black—Brown—Red Sneaks.
Second New Lot This Season.

Mattings of All Kinds

Suggestiue of Coolness—Easy to Keep Clean and Pleasant to Look Upon—It's Not Snrprising That Straw Mattings Play so Conspicuous a Part in the Furnishing of Every Home.

Nobby and Pretty Oil Cloth

4-4—5-4—6-4—8-4 wide.

Handsome New Smyrna Rugs at Very Low Prices.

Harry Deacon, { Stores at Antrim, and Peterboro.

Foley's Kidney Cure
makes kidneys and bladder right.

Kodol Dyspepsia Cure
Digests what you eat.

IMPORTANT NOTICE.

All subscriptions for the Reporter including subscriptions due are now payable to the new management.

It will be for our mutual interest that copy for advs. reach this office by Tuesday noon at the latest.

A. N. HARRIMAN.

Antrim Hotel!

For Sale or To Rent!

Address: C. W. FARMER, Nashua, N. H., 60 Elm Street.

W. R. Smyth & Co., Keene, N. H.

The McCall Paper Patterns

The Spring Catalogue is now ready; if you want the best Pattern made, and at a moderate price, send for the New Catalogue of McCALLS, a 2c stamp will bring it to you. All Patterns 10 and 15 cents. Magazine 50c per year, and any Pattern you wish to select FREE with subscription.

W. R. Smyth and Co.

Voile Wash Goods now ready, price 17c per yard; usual price in the large cities, 20 to 25c.

W. R. Smyth & Co.

Now is the time For Straw Hats. Look at Ours

Davis-Patterson Co.,

(Successors to Putney & Little) Antrim, N. H.

Studio Opening!

Wednesday, June 1st

Having purchased the Nay Studio and moved it to the rear of the Town Hall, I will be ready to do all kinds of Photo work after above date.

SPECIAL BARGAIN!

For 10 days I will give 1 1-4 doz. Photos for a dozen costing over $2.00. Prompt Work. Satisfaction Guaranteed.

E. D. PUTNAM, Photographer,
ANTRIM, - - N. H.

Do Your Eyes Tire Easily?

Do they give out after a few minutes? In nine cases out of ten this can be remedied by glasses properly fitted. I have made it a specialty for years to fit glasses properly. I charge nothing for a careful examinalion, and if I furnish glasses it will be at a moderate price, a saving of dollars over city prices.

If you don't need glasses I will frankly tell you so.

DELMONT E. GORDON,
Jeweler and Optician,
The White Front, Hillsboro Bridge, N. H.

At first your advertisement may be seen and hated;
A few times seen, it is more kindly rated;
Forever seen, it every purse unlocks.
Persistent advertising is "what knocks.,'

Are YOU a persistent advertiser?

BENNINGTON

Arthur Bell of Boston was here recently.

Melvin Hunt of Bellows Falls, Vt., has been a recent guest of Cal. S. Brown.

Henry Robinson spent a few days recently at his home in Brattleboro. Vt.

C. W. S. Gunn was visiting in Jaffrey recently.

Born, May 24, a son to Mr. and Mrs. H. C. Wilcox.

Will Bellows of Framingham, Mass was in town the past few days.

Cyrus Philbrick arrived home on Monday from a two weeks' vacation trip in the south.

The Bennington Ball team won at Hillsboro on Saturday afternoon in a well played game, the score being 13 to 10.

Willard Carkin is at his home here.

Quite a large party were in Stoddard over the holiday.

Miss Palmer is in Boston for a season.

A wedding was one of the events of Memorial Day, the contracting parties being, August Hansli of this town and Miss Abbie Dorr of Greenfield. The ceremony took place in the church at Hillsboro and was performed by the Rev. Fr. Cocoran. Miss Johanna Cody of Bennington was bride's maid and Peter Hansli of Antrim best man, with them was also Jacob Sessler of Antrim. The party returned to the home of the bride where a dainty breakfast was served. Mr. and Mrs. Hansli will reside in this place and they have the best wishes of a host of friends.

Memorial Day.

The Memorial Day exercises were carried out here on Monday forenoon and were in charge of Frank W. Butler Camp, No 35, Sons of Veterans and Ladies Aid Society. Music was furnished by the Munsonville Band and was a pleasant feature of the day.

The column was formed and the line of march was taken to the cemeteries and with impressive exercises the graves of the dead were decked with flowers. On the return exercises were carried out at the Soldier's Monument. The final exercises of the day took place in the Town hall, which was appropriately and beautifully decorated for the occasion.

One side of the hall was reserved for the pupils of the public schools and their participation in the exercises of the day were pleasing and appreciated. The following is the program:

Opening Selection, Band.
Remarks, President C. H. Kimball.
Prayer, by the Pastor.
Selection, Choir.
Oration, Rev. W. E. Braisted.
Recitation, Lenora Nichols.
Recitation, Esther Sawyer
Recitation, May Knowles.
Trio, Grammar School.
Recitation, Hazel Spencer.
Recitation, Marie Adams.
Exercise, 3 boys from Intermediate School.
Selection, Choir.
Song, Hazel Spencer.
Exercise, Intermediate School.
Recitation, George Griswold.
Chorus, Grammar School.
Flag Drill, Primary School.
Benediction.

REV. W. E. BRAISTED.
Who Delivered the Address.

The orator, Rev. W. E. Braisted of Antrim is a pleasing speaker and his scholarly and able address was listened to with marked attention. From his lips came many high and noble thoughts, ones which will remain long with his hearers. The services were brought to a close and another Memorial Day had passed.

A Sure Thing.

It is said that nothing is sure except death and taxes, but that is not altogether true. Dr. King's New Discovery for Consumption is a sure cure for all lung and throat troubles. Thousands can testify to that. Mrs. C. B. VanMetre of Shepherdtown, W. Va says, "I had a severe case of Bronchitis and for a year tried everything I heard of but got no relief. One bottle of Dr. King's New Discovery then cured me absolutely." It's infallible for Croup, Whooping Cough Grip, Pneumonia and Consumption. Try it. It's guaranteed by W. F. Dickey druggist Trial bottles free. Reg. sizes 50c, $1.00

ENORMOUS CROWDS VISITING ST. LOUIS.

Perfect Accommodations. Interesting Filipinos.

It is about two weeks since the opening of the St. Louis Exposition, and the admirable accommodations furnished by St. Louis reflect great praise upon the city. The Exposition is all that has been claimed for it. In fact, it is much more than the imagination can possibly conceive. The perfection and completion of the exhibits speak well for the Exposition managers. The Philippine exhibit attracts crowds daily. The natives appear entirely oblivious of the gaping multitudes. They chatter and play and work just as in their native islands. The American Indians, numbering over sixty-one tribes, are another interesting exhibit on the famous "Pike." This section of the Exposition is marvellous. It far surpasses anything of the kind ever before attempted.

This is an excellent month to visit St. Louis, and on the Boston & Maine route, you can stop off at Niagara Falls. You can also journey via Montreal and Niagara Falls; and through cars from Boston carry you right outside the Exposition gate into the new Wabash Station.

For full information describing the Exposition and the rates and routes, send to the Boston & Maine Passenger Department, Boston, for their beautiful descriptive booklet on the Exposition. It will be mailed to any address free.

25 CTS. PISO'S CURE FOR 25 CTS.
CURES WHERE ALL ELSE FAILS.
Best Cough Syrup. Tastes Good. Use in time. Sold by druggists.
CONSUMPTION

A Scene at Arlington.

There are many magnificent monuments at Arlington, but perhaps none of them is so impressive as the panorama spread out in that section of the cemetery given over to the private soldiers, where, on a vast level plateau, seemingly endless rows of headstones, uniform in shape and size, stretch away as far as the eye can reach, all set in the even ranks of a battalion awaiting the final bugle call. Near at hand is the stately monument beneath which, in one common grave, rest the remains of over 2,000 nameless soldiers whose bodies were recovered from the battlefields of Bull Run and the Rappahannock, but whose identification was impossible.

Memorials.

See, the mounds side by side,
Little flags flaunting!
For each a soldier died,
The sunlight wanting.
Gasping, for our gain,
Bore each the bitter pain.

So where we laid them
Be for them garlanded
Blossoms of white and red—
Sweet memory paid them!
White for their souls that fled;
Red for the blood they shed.

See, passing sad and slow,
With colors falling,
Brothers in arms they go,
Their dead recalling.
They offered, too, their breath,
Though they came back from death.

Let their endeavor
Make, also, for their sight,
Blossoms of red and white
Symbols forever—
Red for the fury fight,
White for the peace and right.
—Post Wheeler in New York Press.

Story of a Widow's Mite.

Here's a "widow's mite" story. A widow in West Bromwich, England, obtained a farthing in a breach of promise action she brought against a faithless sweetheart. She put it in the window of her tobacco shop with a printed warning to trusting women to beware of "Mizpah" rings, and inviting men to come and buy "breach of promise cigars" and "widow's mite cigarettes." The result was such a big business that the police had to stand by to keep the pavement clear, while nineteen men, mostly widowers, came and offered themselves in marriage.

AN ODD PROCESSION.

Tiny Worms That Travel In a Long Serpentlike Mass.

The sciara, of the genus tipulx, a tiny wormlike creature which is found in the forests of Norway and Hungary during the month of July or early in August, gather in huge numbers preparatory to migrating in search of food or for a change of conditions. When setting out on this journey, they stick themselves together by means of some glutinous matter and form a huge serpentlike mass, often reaching a length of between forty and fifty feet and several inches in thickness. As the sciara is only on an average of about three thirty-seconds of an inch in length, with no appreciable breadth whatever, the number required to form a continuous line of the size above mentioned is incalculable.

Their pace is of course very slow, and upon meeting an obstacle, such as a stick or stone, they either writhe over or around it, sometimes breaking into two bodies for the purpose. A celebrated French naturalist says that if the rear portion of this snakelike procession be brought into contact with the front part the insects will keep moving round in that circle for hours, never seeming to realize that they are getting no farther on their journey. If the portions be broken in two, the procession will unite in a short time. When the peasant meets one of these processions, he will lay some obstacle in front of it. If it passes over it, it is a good omen.

The Japanese Sleeve Dog.

The Japs have a quaint standard of perfection by which they assess canine merits. Thus the sleeve dog has or ought to have five cardinal "points"—the "butterfly head," in which the color marking represents a butterfly, the white blaze on nose and forehead forming the body, and the rest of the face and ears the wings; the sacred "V" found in the wedge shape of the blaze running up the forehead; in the center of this sacred V an isolated circle of color, which typifies the "bump of knowledge;" the "vulture feet" requiring ample feathering, as the fringing hair is technically called, and lastly the tightly curled, profusely feathered tail symbolical of the sacred flower of Japan, the chrysanthemum.

What Converted Him.

This story regarding a converted barbarian is told in the English papers: A negro clergyman was entertained at tea by the president of a college. The guest, who came from west Africa, recalled some particulars of his early life, when a lady asked him how he became a Christian. "The story of Jezebel converted me," he answered. "You know, we are told the dogs did not touch the palms of her hands. Well, that convinced me of the truth of the narrative, for we never eat the palms of the hands in my country. They are too bitter."

HALL'S VEGETABLE SICILIAN Hair Renewer
A high-class preparation for the hair. Keeps the hair soft and glossy and prevents splitting at the ends. Cures dandruff and always restores color to gray hair.
If your druggist cannot supply you, send $1.00 to R. P. HALL & CO., Nashua, N. H.

The Reporter Presses

Give Your Orders For Commercial Printing To Us, and Get It Done as You Want It and When You Want It, and at Reasonable Price. . . . Orders by Mail or Telephone Carefully and Promptly Attended To. . .

Reporter Presses,
ANTRIM, N. H.

MILLINERY OPENING

All the Newest Styles in Millinery, on Sale, and the Leading Novelties.

Also all Other Goods, such as are Found in an Up-to-date Millinery Store.

Trimming a Specialty
—AT—
Mrs. E. M. Herrick's,
BENNINGTON.

Duncan & Dutton,
AUCTIONEERS.
Property advertised and sold on Reasonable Terms. Satisfaction guaranteed.
C. H. DUNCAN, Hancock, N. H. C. H. DUTTON, Bennington, N. H.

MONADNOCK Seeds, Plants & Shrubs.

Reliable Vegetable and Flower Seeds, Ornamental Vines, Shrubs and Trees for the lawn. Currants, Raspberries, Strawberries, Grapes, Asparagus Roots, Bedding and Greenhouse Plants, and in fact, nearly everything in the way of Shrubs, Plants and Seeds for the garden.

Send for a Catalogue. Free for a postal.

We are always glad to answer enquiries. Send us a list of what you need for Spring planting and we will gladly quote prices.

Choice Cut Flowers and Floral Designs are also a Specialty.

L. P. BUTLER & CO., KEENE, N. H.
Monadnock Greenhouses.

PATENTS
promptly obtained OR NO FEE. Trade-Marks, Caveats, Copyrights and Labels registered. TWENTY YEARS' PRACTICE. Highest references. Send model, sketch or photo. for free report on patentability. All business confidential. HAND-BOOK FREE. Explains everything. Tells How to Obtain and Sell Patents, What Inventions Will Pay, How to Get a Partner, explains best mechanical movements, and contains 300 other subjects of importance to inventors. Address,
H. B. WILLSON & CO. Patent Attorneys
349 F Street, N. W. WASHINGTON, D. C.

LIFE INSURANCE

If you want Life Insurance buy the best. Some claim to be as good as the
WASHINGTON
but none are better.
Also Agent for The Massachusetts Mutual Accident Association.
MORTON PAIGE,
ANTRIM,
Agent for N. H.
If you want to buy or sell Real Estate give him a call.

Letters from Women
Cured by the use of Kodol are received daily. Their troubles nearly all begin with indigestion or other stomach disorder.
If the food you eat fails to give strength to your body, it is because the juices secreted by the stomach and digestive organs are inadequate to transform the nutrient properties of the food into blood. That is indigestion. The system is deprived of the amount of nourishment required to keep up the strength, and the result is that one or more of the delicate organs gradually grows weak, and then weaker, until finally it is diseased. Here a great mistake is made. That of treating the diseased organ. The best doctors in the land make this very mistake. Why should they? It is so easy to see that the trouble is not there.

Kodol Cures
This famous remedy puts the stomach and digestive organs in a healthy condition so that rich, red blood is sent coursing through the veins and arteries of every muscle, tissue and fiber throughout every organ of the entire body, and by Nature's law of health, full strength and vigor is soon restored to each.
Kodol cures indigestion, dyspepsia and all stomach disorders.
I have taken Kodol for nearly two months after each meal and it is the only remedy that gave relief from the terrible pains I endured. After a time I would take it but once a day, and now, while I keep a bottle handy I seldom need it, as it has cured me. MRS. J. W. COOLBAUGH, Milo Center, N. Y.
Kodol Digests What You Eat.
Bottles only. $1.00 Size holding 2½ times the trial size, which sells for 50 cents.
Prepared by E. O. DeWITT & CO., CHICAGO

Foley's Honey and Tar cures colds, prevents pneumonia.

GOOD NEWS comes from those who take Hood's Sarsaparilla for scrofula, dyspepsia and rheumatism. Reports agree that HOOD'S CURES

Fibroid Tumors Cured.

A distressing case of Fibroid Tumor, which baffled the skill of Boston doctors. Mrs. Hayes, of Boston, Mass., in the following letter tells how she was cured, after everything else failed, by Lydia E. Pinkham's Vegetable Compound.

Mrs. Hayes' First Letter Appealing to Mrs. Pinkham for Help:

"DEAR MRS. PINKHAM:—I have been under Boston doctors' treatment for a long time without any relief. They tell me I have a fibroid tumor. I cannot sit down without great pain, and the soreness extends up my spine. I have bearing-down pains both back and front. My abdomen is swollen, and I have had flowing spells for three years. My appetite is not good. I cannot walk or be on my feet for any length of time.

"The symptoms of Fibroid Tumor given in your little book accurately describe my case, so I write to you for advice."—(Signed) MRS. E. F. HAYES, 252 Dudley St., (Roxbury) Boston, Mass.

Note the result of Mrs. Pinkham's advice—although she advised Mrs. Hayes, of Boston, to take her medicine—which she knew would help her—her letter contained a mass of additional instructions as to treatment, all of which helped to bring about the happy result.

"DEAR MRS. PINKHAM:—Sometime ago I wrote to you describing my symptoms and asked your advice. You replied, and I followed all your directions carefully, and to-day I am a well woman.

"The use of **Lydia E. Pinkham's Vegetable Compound** entirely expelled the tumor and strengthened my whole system. I can walk miles now.

"**Lydia E. Pinkham's Vegetable Compound** is worth five dollars a drop. I advise all women who are afflicted with tumors or female trouble of any kind to give it a faithful trial."—(Signed) MRS. E. F. HAYES, 252 Dudley St., (Roxbury) Boston, Mass.

Mountains of gold could not purchase such testimony—or take the place of the health and happiness which Lydia E. Pinkham's Vegetable Compound brought to Mrs. Hayes.

Such testimony should be accepted by all women as convincing evidence that **Lydia E. Pinkham's Vegetable Compound** stands without a peer as a remedy for all the distressing ills of women; all ovarian troubles; tumors; inflammations; ulceration, falling and displacements of the womb; backache; irregular, suppressed or painful menstruation. Surely the volume and character of the testimonial letters we are daily printing in the newspapers can leave no room for doubt.

Mrs. Hayes at her above address will gladly answer any letters which sick women may write for fuller information about her illness. Her gratitude to Mrs. Pinkham and **Lydia E. Pinkham's Vegetable Compound** is so genuine and heartfelt that she thinks no trouble is too great for her to take in return for her health and happiness.

Truly is it said that it is **Lydia E. Pinkham's Vegetable Compound** that is curing so many women, and no other medicine; don't forget this when some druggist wants to sell you something else.

$5000 FORFEIT if we cannot forthwith produce the original letters and signatures of above testimonials, which will prove their absolute genuineness.
Lydia E. Pinkham Medicine Co., Lynn, Mass.

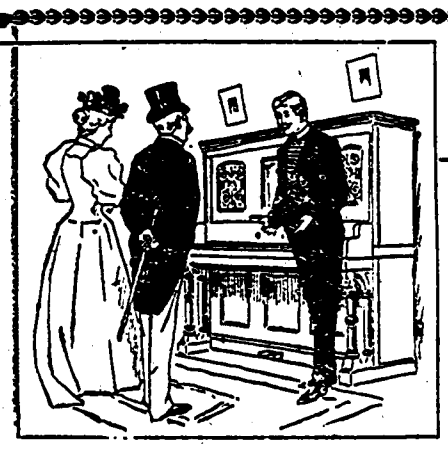

A WORLD WITHOUT MUSIC

Would be a dreary place. Music is an inspiration—a tonic. You expect to buy a Piano sometime—why not now? A Piano is furniture, it's entertainment, it's investment. If you get an EMERSON PIANO age does not affect it. It will be as good five years from now as the day you bought it. Call and examine them.

H. P. Montgomery, Portsmouth, N. H.

MORPHINE

Opium, Laudanum, Cocaine and all Drug Habits

permanently cured, without pain or detention from business, leaving no craving for drugs or other stimulants. We restore the nervous and physical systems to their natural condition because we remove the causes of disease. A home remedy prepared by an eminent physician.

WE GUARANTEE A CURE FREE TRIAL TREATMENT

Confidential correspondence, especially with physicians, solicited. Write today.

Manhattan Therapeutic Association

Dept. A 1135 Broadway, New York City

The... Sentry's Lucky Song

THE power of a song is something wonderful at times. This is well illustrated by a story, and a true one, told not long ago:

Two Americans who were crossing the Atlantic met in the cabin on Sunday night to sing hymns. As they sang the last hymn, "Jesus, Lover of My Soul," one of them heard an exceedingly rich and beautiful voice behind him. He looked around, and, although he did not know the face, he thought that he knew the voice. So when the music ceased he turned and asked the man if he had begn in the civil war. The man replied that he had been a Confederate soldier.

"Were you at such a place on such a night?" asked the first.

"Yes," he replied, "and a curious thing happened that night which this hymn has recalled to my mind. I was posted on sentry duty near the edge of a wood. It was a dark night and very cold, and I was a little frightened because the enemy was supposed to be very near. About midnight, when everything was very still and I was feeling homesick and miserable and weary, I thought that I would comfort myself by praying and singing a hymn. I remember singing this hymn:

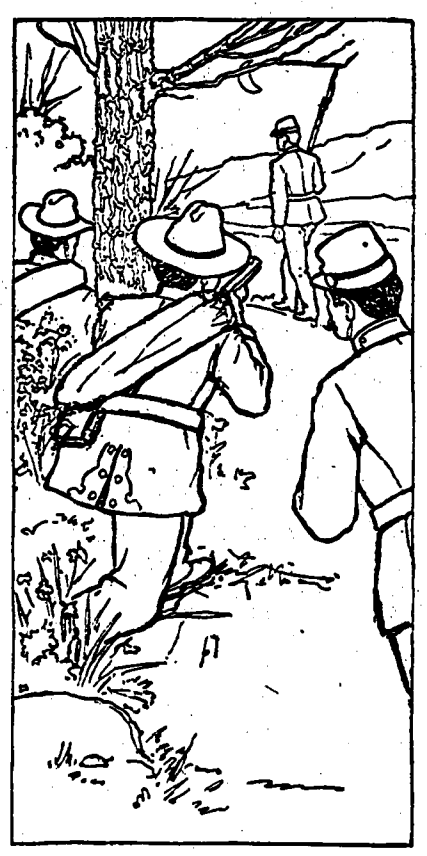

"MY MEN HAD THEIR RIFLES UPON YOU."

"All my trust on thee is stayed.
All my help from thee I bring.
Cover my defenseless head
With the shadow of thy wing.

"After singing that a strange peace came down upon me, and through the long night I felt no more fear."

"Now," said the other, "listen to my story. I was a Federal soldier and was in the wood that night with a party of scouts. I saw you standing, although I did not see your face. My men had their rifles focused upon you, waiting the word to fire, but when you sang out,

"Cover my defenseless head
With the shadow of thy wing,

I said, 'Boys, lower your rifles; we will go home.'"—Pittsburg Gazette.

Hardships at Chattanooga.

A veteran who survived the siege describes the "epoch of hunger" of Chattanooga as follows: "Before we were relieved by Hooker and Sherman provisions ran so low that for six weeks we subsisted on one-third rations. This amounted to eight ounces of bacon, six ounces of hard tack and one pint of coffee per day. The result was that we were hungry all the time. The people living in Chattanooga were worse off than we were. So closely confined were we that one could not venture far enough out of town to reach the timber for firewood, and as a result we had to dig up stumps wherever we could find them and cut them up and dry them out for the fires. Toward the end the stumps began to run short, and in digging them we used to take out the roots as far down as we could dig. These stumps and roots were wet, and we had to split them up and let them dry a long time before they would burn. We were the happiest lot of men when we did get relief you ever saw. I have often thought that another three days of the starvation that we experienced would have set us to grubbing for mice and insects or any other small form of life that could be eaten."

Singular Creatures.

"And so, Peter, you spell 'women' with an 'a?'" said the teacher, correcting an exercise. "Please, sir," was the reply, "my papa told mamma only yesterday that women were singular beings."

PAYING A WARTIME DEBT.

How a Pennsylvania Trooper Made Good a Hasty Promise.

In 1864 a squad of the Fifty-fourth Pennsylvania cavalry who were out on a scout endeavoring to learn something of the movements of General Forrest camped near John Railey's residence at Trimble, Tenn. The following morning before departing from the neighborhood they rode up to Railey's, all but one, who was walking, and he went to the barn and led out the finest horse there. Railey expostulated in vain. "Let that horse loose. I wouldn't take $250 for that horse, you Yankee thief," he angrily exclaimed.

"Don't worry yourself, pardner," mildly replied the soldier. "You see, my horse died with the colic last night, and I am bound to have another. If I were to depend on my feet to get out of this country Forrest would get me sure."

"I wish he'd get every one of you, confound you," replied the owner of the animal.

"I'll tell you what I'll do," continued the trooper. "If you will tell me your name and I get through this blamed war alive and ever get able, I will send you the money for the horse."

"My name is John T. Railey, confound you, but I'll never hear from you again, you infernal Yankee thief."

"That may be," smiled the soldier, "but wait and see." And amid a roar of laughter from his comrades he mounted the horse and with them rode away.

At that time Railey was well off in this world's goods, and the loss of the horse occasioned him no pecuniary embarrassment, but after the war he met with many reverses. He was compelled to sell part of his farm at various times until he had but forty acres. Later he was compelled to mortgage that for $200 in order to obtain money to purchase seed and some badly needed farm implements.

One day when he was in despair he received a letter which read as follows:

Reading, Pa., April 3.

Mr. John T. Railey, Trimble, Tenn.:

Dear Sir—I suppose you remember one April morning in 1864 when a squad of Yankee soldiers, as you called them, came to your house, and one of them rode off with one of your horses, which you said was worth $250. The Yankee promised to pay for the horse if it was ever in his power to do so. I am that same Yankee. Fortune has dealt very harshly with me until the last few years, since which time I have accumulated considerable property. I am getting old now, and taking your horse was as near stealing as I have ever been guilty of, and I wish to pay for him. I learn from your postmaster that you are still in the land of the living and have had pretty hard luck, which I am sorry to hear. I send you by today's express $655, which allows you 6 per cent interest. We will likely never meet again in this world, but I hope to meet you in that land where there is no sectional hatred. Trusting you may prosper, I remain yours truly,

FRANK K. WALLDRAN.

—Philadelphia Press.

SHERMAN'S ONE BIG GUN.

An Incident of the Capture of Savannah During the March to the Sea.

Once more the old story of Sherman's capture of the city of Savannah is going the rounds. Although it has been told time and again at every reunion since the war, it will bear repeating, for the reason that it is still a good story. In the capture of Fort McAllister by General Hazen the Federals secured possession of a long range cannon that would throw shells for a great distance. General Hardee, commanding the Confederates in Savannah, was not, however, aware of this fact. He supposed that Sherman was without long range guns, which supposition was correct so far as it went, the one above mentioned being the only piece of ordnance of that character possessed by the Union general, and this he took from the enemy.

So when General Sherman sent a flag of truce into the city to ask General Hardee to surrender the place and thus "prevent the shedding of innocent blood" the latter replied that if he (Sherman) could convince him that he was in a position to "shed innocent blood" he (Hardee) might then entertain his request for the surrender of the city, and not before. This message was conveyed back to General Sherman, who immediately ordered the big gun loaded with an extra charge and fired in the direction of the city. The shot had the desired effect. It burst in the heart of the business section, and when General Sherman again sent a flag of truce to the city those in charge of it met a delegation of citizens and city officials coming out. They surrendered the city as civilians, saying that Hardee was then making preparations to leave.

The Federal army lost no time in hastening into the city, and just as they reached the water front they saw the rear guard of Hardee's army disappearing across the Broad river bridge into South Carolina. The long range gun had done the work, the Confederate army occupying Savannah and the citizens taking it for granted that Sherman had in some way unknown to them secured a battery of long range siege guns.

Men blush less for their crimes than for their weaknesses and vanity.—La Bruyere.

Often The Kidneys Are Weakened by Over-Work.

Unhealthy Kidneys Make Impure Blood.

It used to be considered that only urinary and bladder troubles were to be traced to the kidneys, but now modern science proves that nearly all diseases have their beginning in the disorder of these most important organs.

The kidneys filter and purify the blood—that is their work.

Therefore, when your kidneys are weak or out of order, you can understand how quickly your entire body is affected and how every organ seems to fail to do its duty.

If you are sick or "feel badly," begin taking the great kidney remedy, Dr. Kilmer's Swamp-Root, because as soon as your kidneys are well they will help all the other organs to health. A trial will convince anyone.

If you are sick you can make no mistake by first doctoring your kidneys. The mild and the extraordinary effect of Dr. Kilmer's **Swamp-Root,** the great kidney remedy, is soon realized. It stands the highest for its wonderful cures of the most distressing cases, and is sold on its merits by all druggists in fifty-cent and one-dollar size bottles. You may have a sample bottle by mail free, also a pamphlet telling you how to find out if you have kidney or bladder trouble. Mention this paper when writing to Dr. Kilmer & Co., Binghamton, N. Y. Don't make any mistake, but remember the name, Swamp-Root, Dr. Kilmer's Swamp-Root, and the address, Binghamton, N. Y., on every bottle.

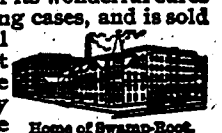

Home of Swamp-Root.

Reduced to FIFTY CENTS A YEAR

New Idea Woman's Magazine Formerly One Dollar

THIS is the cheapest and best Fashion Magazine now before the American public. It shows New Ideas in Fashions, in Millinery, in Embroidery, in Cooking, in Woman's Work and in Reading; beautifully illustrated in colors and in black and white. Above all, it shows the very fashionable NEW IDEA STYLES, made from NEW IDEA PATTERNS, which cost only *10c.* each.

Send Five Cents To-day

for a single copy of the NEW IDEA WOMAN'S MAGAZINE, and see what great value for the money it can give you.

THE NEW IDEA PUBLISHING CO.
636 Broadway, New York, N. Y.

A FREE PATTERN

(your own selection) to every subscriber. Only 50 cents a year.

McCALL'S MAGAZINE 50¢ A YEAR

A LADIES' MAGAZINE.

A gem; beautiful colored plates, latest fashions; dressmaking economies, fancy work; household hints, lessons, etc. Subscribe to-day, or, send 4c. for latest copy. Lady agents wanted. Send for terms.

Stylish, Reliable, Simple, Up-to-date, Economical and Absolutely Perfect-Fitting Paper Patterns.

McCALL BAZAR PATTERNS

All Seams Allowed and Perforations show the Basting and Sewing Lines.

Only 10 and 15 cents each—none higher. Ask for them. Sold in nearly every city and town, or by mail from

THE McCALL CO.,
113-115-117 West 31st St., NEW YORK.

BEST FOR THE BOWELS

If you haven't a regular, healthy movement of the bowels every day, you're ill or will be. Keep your bowels open, and be well. Force in the shape of violent physic or pill poison, is dangerous. The smoothest, easiest, most perfect way of keeping the bowels clear and clean is to take

CANDY CATHARTIC Cascarets

THEY WORK WHILE YOU SLEEP

EAT 'EM LIKE CANDY

Pleasant, Palatable, Potent, Taste Good, Do Good, Never Sicken, Weaken, or Gripe, 10, 25, and 50 cents per box. Write for free sample, and booklet on health. Address 438

STERLING REMEDY COMPANY, CHICAGO or NEW YORK.

KEEP YOUR BLOOD CLEAN

Kodol Dyspepsia Cure
"Digests what you eat."

Kodol Dyspepsia Cure
"Digests what you eat."

DURABLE WOOD.

Teak, When Seasoned, Will Neither Warp, Crack Nor Shrink.

The most durable wood of which we have evidence is that of which the wooden tombs discovered in Egypt were built and which Professor Petrie estimates to date from 4777 B. C. They were most probably constructed from timber yielded by a species of palm.

Oak wood when once it has passed a certain age becomes practically everlasting. Evidence of this is found in the roofs of Westminster hall and of the cathedral at Kirkwall, which have lasted almost a thousand years. Ancient oak canoes discovered from time to time yield strong testimony to this, for one thirty-three feet long was recently refloated on the Clyde, probably 2,000 years after it was first made.

For general durability, however, oak must give place to teak, which when seasoned will neither warp, crack nor shrink. It will, indeed, last longer than many kinds of stone, since neither weather nor water affects it injuriously. Fragments of teak many thousand years old have been found in Indian rock temples. It is probably the most durable material used in modern ironclads, where it is invaluable as backing to armor plates and as deck sheathing.—London Standard.

THE WORD "TAWDRY."

Where We Get It and What It Meant Originally.

The word "tawdry," spelt in Johnson's Dictionary "stawdrey," is a corruption of St. Audrey, or St. Ethelreda, in whose honor a fair was held in East Anglia on Oct. 17. The word was originally used of a necklace bought at that fair, often made of white pebbles, as Drayton writes:

> Not the smallest beck
> But with white pebbles makes her tawdrys for her neck.

Originally this word did not necessarily imply shabby splendor, for Shakespeare in "The Winter's Tale" has: "Come, you promised me a tawdry lace and a pair of sweet gloves." Since his day the word has long lost its better meaning and now stands for things gaudy, in poor taste and of little value.

Others say that St. Audrey died of a swelling in the throat, which she considered a special judgment for wearing a necklace, and that from this legend such ornaments were connected with her name and later took on its worse meaning.—London Telegraph.

SUGAR FROM RAGS.

Process by Which Shredded Linen Is Turned Into Grape Sugar.

A curiously interesting experiment may be made by slowly adding concentrated sulphuric acid to half its weight of lint or shredded linen, which is then pounded in a mortar and left to stand for some hours. Afterward this is rubbed up with water, warmed and filtered, and the solution is finally neutralized with chalk and again filtered.

The gummy liquid retains lime, partly in the state of sulphate, partly in combination with a peculiar acid, composed of the elements of sulphuric with those of the lignine, to which the name sulpho-lignic acid is given.

If the liquid before neutralization is boiled for three or four hours and the water replaced, the acid evaporates, and the dextrine is entirely changed into grape sugar. Linen rags by this process may be made to furnish more than their own weight of this substance.—Pearson's Weekly.

In Cases of Shock.

A person in the state termed "shock" is in a very critical condition. Medical assistance should be procured as soon as possible. The face will be deathly pale, the body covered with cold perspiration, pulse very feeble and the mind bewildered or there may be complete loss of consciousness. If the patient is dressed loosen all the clothing about the neck and chest, apply heat to the extremities, to the pit of the stomach, under the arms and mustard over the heart. Give stimulants freely, and if there is nausea give bits of cracked ice.

Different Meanings.

"Arrah, you're lookin' very sad," said Pat O'Holliban, addressing his friend Denis the other day.

"Oi feel sad," responded Denis. "Oi've lost my mother-in-law! Oi tell you it's hard to lose your mother-in-law!"

"Hard!" exclaimed Pat. "B'gorrah, it's almost impossible!"

House Owner's Perplexity.

"So you put up the rent?"

"Yes."

"Was the result satisfactory?"

"Well, if there is more satisfaction in having a high priced flat vacant than in having a low priced one occupied it was entirely satisfactory."—Chicago Post.

A Logical Deduction.

Bright Boy—I'm a chip of the old block, ain't I, pa? Fond Parent—Yes, my son. Bright Boy—An' you're the head of the family, ain't you, pa? Fond Parent—Yes, my son. Bright Boy—Then you're a blockhead, ain't you, pa?—Pittsburg Press.

For Sale.

Manure for Sale. Inquire of
S. FORSAITH.

To Let.

A desirable tenement to a small and reliable family on North Main St.
MRS. B. S. BUCKMINSTER.

For Sale.

Six weeks old pigs for sale.
J. E. PERKINS.

Pasture to Let.

A small pasture in Bennington to let. Apply to,
NATHAN C. JAMESON, Agt.
2. Antrim, May, 2, '04.

For Sale.

Second hand brooders and brooder stoves for sale.
tf C. F. BUTTERFIELD.

Found.

A small Shepard female dog, four white feet, end of tail white, small head, yellow round head and eyes, leather collar but no name. Owner can have by proving property and paying charges.
MORRIS H. WOOD.
Antrim, Apr. 30.

FOR SALE—Conservative mortgage, $1000, 6 per cent. home property. Inquire of
C. B. Cochrane.

Pasture to Let.

My pasture near village (opposite Gilman H. Cleaves' house) to let for the season. If not let entire will take cows to pasture. Apply to
NATHAN C. JAMESON.
Antrim, April 26, 1904.

Shoes Tapped.

I do not claim to do fancy work, neither do I charge fancy prices.
C. H. BOUTELLE.

For Sale.

New Babcock Buggy, pneumatic tire, been used but half-dozen times.
J. E. PEIRCE,
Bennington, N. H.

For Sale

One Bicycle with all improvements. As good as new excepting one tire.

One 30-tooth Osborne steel rake, been used one season

One Jersey cow, 7 years old, will make 12 lbs. of butter a week, comes in in July.

Will also sell my mail wagon as I wish to get a lighter one; just the thing for light milk business.
M. S. FRENCH.

TOWN OF ANTRIM.

SCHOOL DISTRICT.

SCHOOL BOARD:
H. W. ELDREDGE, Chairman,
C. F. BUTTERFIELD, Clerk,
H. A. HURLIN.

Meets regularly in Town Clerk's Room, in Town hall building, the first Friday evening in each month, from 7 to 9 o'clock, to transact School District business, and to hear all parties concerning School matters.

SELECTMEN'S NOTICE.

The Selectmen will be in session at their rooms in Town hall Block on the first Saturday of each month from 1 to 5 p. m. to settle accounts and transact other town business. The Tax Collector will also meet with the Selectmen. Per Order,
tf SELECTMEN OF ANTRIM.

FOR SALE.

The old M. E. Church for sale or to rent. Would make a good business block, or a fine hall for small parties, societies, organizations, etc. For particulars apply to
D. W. COOLEY.

Antrim

The Standard Bred Trotting Stallion

KING MALCOLM, 29345,

Record: 2 17 3-4 Trial: 2.11 1-4

Blue Ribbon Winner at Boston Horse Show.

Will stand for Service during season of 1904, at stable of

George P. Little,

Fee: $20.00 Antrim, N. H.

Send for descriptive booklet.

The two Noted Stallions

Enderby, and Aldaban,

Will make the season as follows:

On Monday and Tuesday at Harry B. Hopkins' Stable, Hillsboro, N. H.

Thursday and Friday at F. W. Hutchins,' the old Kimball Stock Farm, Newport, N. H.

Saturday until following Monday at the Stock Farm of C. Gillingham, Blodgett's Landing, North Newbury, N. H.

These Stallions were bred for general use weighing 2500 lbs., the largest Stallions in the State of their breeding.

The Delicacies of the Season

Are to be found with us. Try our **Cream Puffs, Ange Cakes, Vanilla and Chocolate Eclairs, Strawberry Shortcake.**

Strawberries and Cream!

at our Lunch Counter.

Remember the Hot Rolls twice a week; The Cart carries them Tues., p. m.

The Antrim Bakery.

Shampooing and Chiropody.

My rooms are now ready to do Shampooing for both Gentlemen and Ladies, also Children, and all other lines of my business, including treatment for corns and bunions.

Shall be at home every day in the week, except Saturday.

Mrs. E. A. Cutter

North Main St., Antrim, N. H.
Graduate from Beacon Toilet Studio. Boylston St., Boston, Mass.

Send In Your Orders
For Job Printing!
to the

Reporter Printing Works,

ANTRIM, N. H.

DR. DAVID KENNEDY'S Favorite Remedy
The one sure cure for The Kidneys, Liver and Blood

Furniture

REFRIGERATORS—Eddy and White [illegible] full lines of the two best known, and acknowledged best quality Refrigerators made in New England, sold at lowest prices made by any store.

BABY CARRIAGES and GO-CARTS—Full line of either in stock for immediate delivery.

HAMMOCKS—The celebrated "Palmer" together with the best things from other manufacturers.

BLUE FLAME OIL STOVES—"The Perfection," successor to "The Puritan," the first blue flame stove introduced into this market, and of which there are twice as many in use as of all other makes combined—built for business, not for sale. We buy in large quantity as shown by the prices we make.

LAWN SWINGS—Almost a necessity where there are children. We have the proper article.

PIAZZA CHAIRS and ROCKERS—Full line of the "Shaker" patterns, built for out door use and the most comfortable chairs made. We buy nothing but the best and give you the finest quality for lower prices than peddlers ask for inferior grades. Investigate for yourselves.

CALL and SEE—any or all these lines for yourself, or if you cannot call—send to us for special catalogue of Refrigerators, or Baby Carriages, or Go-carts, or Blue Flame Oil Stoves.

EMERSON & SON, MILFORD.

Another Great Sale of Special Importance to Housekeepers and Proprietors of Summer Hotels and Boarding Houses.

You can save your car fare three times over, even on a small purchase, and get a great deal more satisfaction during this special sale. All departments are offering great inducements, throughout the store, but these few items are selected from the many to remind you of your Summer wants.

Quilts

Full sized Croceht Quilts, worth 89c., our price **65c**

Another line of fine Crochet Quilts, centre pattern, full size, regular 1.00 grade, for one week the price is only **89c**

A specia is offered in a quilt which is sold everywhere at 1.38 to 1.50, for one week.....**1.13**

Muslin Curtains

One lot of plain white muslin curtains, full length, ruffled, taped seam, regular price 50c a pair, this week **39c**

Another lot made of striped muslins, ruffled, taped seams, full length and width, worth 62 1-2c pair, now **46c**

A big variety of better curtains to show you if you wish,

Window Shades

A hundred dozen of Opaque Window Shades, 10 different colors, all on warranted spring rollers, fixtures complete including pull rings, cut down to any width, and even hung to your window at only.....**25c**

IT'S NOW TIME TO BUY REFRIGERATORS

You've probably heard considerable about the

Famous Baldwin and Eclipse Makes.

Our past seasons' experience has proven a flattering and unqualified success. They embody all the important improvements that science has devised, making them the greatest ice economists of all makes. The preservative results attained by them are all unequalled as they are the highest types of dry air refrigerators. Shelves, flues and even ice chambers are removable, making them the most easily cleaned of all makes. Oak cases, heavy raised panels, cabinet workmanship and finish, double insulated walls and air space, locks and hinges of solid bronze, and ball bearing wood wheel castors.

BLUE FLAME OIL STOVES.

BARBER'S BIG DEP'T STORE,

MILFORD, N. H.

50 YEARS' EXPERIENCE

PATENTS

TRADE MARKS
DESIGNS
COPYRIGHTS &C.

Anyone sending a sketch and description may quickly ascertain our opinion free whether an invention is probably patentable. Communications strictly confidential. HANDBOOK on Patents sent free. Oldest agency for securing patents.

Patents taken through Munn & Co. receive *special notice*, without charge, in the

Scientific American.

A handsomely illustrated weekly. Largest circulation of any scientific journal. Terms, $3 a year; four months, $1. Sold by all newsdealers.

MUNN & Co. 361 Broadway, New York
Branch Office, 625 F St., Washington, D. C.

50¢

It Opens Here

EASY TO CLEAN

Free Trial

TINNED

"A Perfect Chopper," says [illegible] Write for cook book by **Mrs. Rorer**

Rollman Meat and Food Chopper No. 11. At your dealer's, 50c. By mail or express 75c. Your MONEY BACK if [illegible]

ROLLMAN MFG. CO., 110 Penn Ave., Mount Joy, Pa.