Miller Library

ANTRIM REPORTER.

VOL. XXI. NO. 23. ANTRIM, N. H., WEDNESDAY, MAY 25, 1904. 3 CENTS A COPY

The Antrim Reporter,
Published Every Wednesday.
A. N. HARRIMAN, Editor & Publisher

Boston & Maine Railroad

CONCORD DIVISION.
PETERBOROUGH BRANCH
Winter Arrangement, in effect Oct., 12, 1903.

VIA CONCORD.

Arrive. a.m.	Arrive. p.m.	STATIONS.	Leave. a.m.	Leave. p.m.
12 01	6 33	Keene	7 00	2 33
11 20	5 59	Peterboro	7 40	3 10
10 56	5 07	Elmwood	8 01	3 32
10 50	5 00	Bennington	8 06	3 37
10 45	4 53	Antrim	8 11	3 42
10 33	4 36	Hillsboro	8 26	3 56
10 18	4 19	W. Henniker	8 38	4 08
10 14	4 13	Henniker	8 43	4 14
9 59	4 01	W. Hopkinton	8 53	4 24
9 48	3 54	Contoocook	9 01	4 33
9 12	3 01	Concord	10 20	5 06
8 30	1 00 lv.	Boston ar.	12 25 p.m.	7 05 p.m.
a. m.	p. m.			

VIA NASHUA.

Arrive. a.m.	Arrive. p. m.	STATIONS.	Leave. a. m	Leave. p. m.
11 32	6 07	Hillsboro'	7 30	2 50
11 16	5 52	Antrim	7 45	3 07
11 11	5 47	Bennington	7 50	3 13
11 20	5 59	Peterboro'	7 40	3 10
10 59	5 38	Elmwood	8 00	3 30
9 39	4 20	Nashua ar.	9 06	4 41
9 03	3 41	Lowell	9 47	5 20
8 25	3 00 lv.	Boston ar.	10 40	6 15

SUNDAYS.

Arrive. p.m.	STATIONS.	Leave. a.m.
4 53	Hillsboro'	6 20
4 34	Antrim	6 42
4 28	Bennington	6 48
4 18	Elmwood	7 00
2 37	Nashua	8 33
2 00	Lowell	9 16
1 00 lv.	Boston ar.	10 15

D. J. FLANDERS,
Gen. Pass. & T'k't Agt.

Departure & Arrival of Mails

DEPARTURE.

7.25 A. M. For Boston; also Milford, Keene and intervening points.
8.00 A. M. For Concord, way stations, and the North; also Peterboro and south of there.
11.45 A.M. For North Branch.
2.25 P. M. For Greenfield, Francestown, Boston, and all points East, South and West.
3.25 p. m. For Hillsboro and Concord.
4.35 p. m. For Bennington, Hancock, Keene, and way stations; also Boston, and all points West and South.

ARRIVAL.

At 8.30, 11.00, 11.45 A. M.; 5.05 and 6.10 P. M

Postoffice will open at 6.45 A. M., and close at 8.00 P. M., except Tuesday evening, when it will close at 6.45.

ALBERT CLEMENT,
Postmaster.

Church and Lodge Directory

Presbyterian Church. Sunday morning service at 10.45. Week-day meetings Tuesday and Thursday evenings.

Baptist Church. Sunday morning service at 10.45. Week-day meetings Tuesday and Thursday evenings.

Methodist Church. Sunday morning service at 10.45. Week-day meetings Tuesday and Thursday evenings.

Congregational Church, at Centre. Sunday morning service at 10.45. Week-day meetings Tuesday and Thursday evenings.

Sunday School at each of the above churches at 12 o'clock, noon.

Waverley Lodge, I.O.O.F., meets Saturday evenings in Odd Fellows block.

Hand in Hand Rebekah Lodge meets second and fourth Wednesday evenings of each month, in above hall.

Antrim Grange, P. of H., meets in their hall, at the Centre, on the first and third Wednesday evenings in each month.

Antrim Cornet Band meets Monday evenings in their room on West street.

Ephraim Weston Post, No. 87, G. A. R., meets in the Hall in Jameson Block, second and fourth Friday evenings of each month.

Woman's Relief Corps meets in G. A. R. hall, first and third Friday evenings of each month.

George W. Chandler Camp, Sons of Vetrans, meet in G. A. R. hall, first and third Monday evenings of each month.

AUTOMOBILES!
New and second hand.
Agents for
"CRESTMOBILE"
Mower's Auto Agency, Antrim, N.H.

Chas. H. Colgate, Jr., M. D.
Woodbury House, Cor. Main and Summer Streets,
Antrim, N. H.
Office hours: Until 8.30 a.m.; 1 to 2.00 p.m.; and Evenings.
Connected by Local Telephone

D. W. COOLEY,
Surgeon Dentist
Office at Residence,
Concord Street, Antrim, N. H.

Kodol Dyspepsia Cure
Digests what you eat.

That Tired Feeling
is a Common Spring Trouble.
It's a sign that the blood is deficient in vitality, just as pimples and other eruptions are signs that the blood is impure.
It's a warning, too, which only the hazardous fail to heed.
Hood's Sarsaparilla and Pills
Remove it, give new life, new courage, strength and animation.
They cleanse the blood and clear the complexion.
Accept no substitute.
"I felt tired all the time and could not sleep. After taking Hood's Sarsaparilla a while I could sleep well and the tired feeling had gone. This great medicine has also cured me of scrofula." MRS. C. M. BOOT, Gilead, Conn.
Hood's Sarsaparilla promises to cure and keeps the promise.

ENGLISHMEN OF GENIUS.

Some Statistics as to Their Origin and Length of Life.

Havelock Ellis' studies of the origin and habits of the British men of genius show that most came from business life, many from "good families," so called, and few from the clerical profession. Of 193 men of eminence in ten centuries thirteen were the sons of carpenters, five of shoemakers, five of weavers and four of blacksmiths. Browning's father was a clerk, and so was Bradlaugh's; Turner's was a barber, Carlyle's a mason, Huxley's a schoolmaster, Keats' a livery stable man, Knox's a peasant, Wolsey's a grazier and Whitefield's an innkeeper.

Men of genius are long lived. Of those on Mr. Ellis' list more died between sixty-five and seventy-five than in any other period. Those living beyond seventy-five numbered 270, those beyond eighty 130, and twenty lived past ninety.

A genius is not often an only son. He is more likely to come from a large family. Nor is he often the son of a distinguished father. He is [illegible] times a tall man. Twenty-six instances are cited of great men who were six footers and over. Among them are Darwin, Millais, Sir Walter Scott, Tennyson, Borrow, Thackeray and Fielding.

Getting Even.

Patience—You say they quarreled? Patrice—Yes, and she returned all his gifts. And what do you suppose he did? Patience—Can't guess. Patrice—Sent her half a dozen boxes of face powder, with a note explaining that he thought he had taken at least that much home on his coat since he knew her.—Yonkers Statesman.

True.

The Debutante—I think she's just as pretty as she can be. The Wallflower—Most girls are.—Detroit Free Press.

A man may be a blot or a blessing, but a blank he can never be.—Chalmers.

A Young Naturalist.

A mother was trying to impress on her four-year-old son the importance of going to bed early.

"You know," she began, "the little chickens always go to bed with the sun."

"Yes, mamma," he interrupted, "but the big hen always goes along too."—Philadelphia Ledger.

Alas, Poor Fido!

"Oh, John," sobbed the young wife. "I baked some cakes today and that wretched little Fido has eaten them all."

"Well," replied the heartless husband, "I'm glad the little brute's dead. I never did like that dog anyway."—Exchange.

About the Size of One.

"Is that a chicken?" asked the boarder dismally.

"Of course," replied the landlady. "What did you think it was?"

"A canary," answered the boarder, as he counted the number of people to be served.—Chicago Post.

Mean.

Madge—Physical culture is just splendid. I'm taking beauty exercises. Marjorie—You haven't been taking them long, have you?—Judge.

If a man is mean to his wife, has he a right to complain when he finds that her folks know it?—Atchison Globe.

MEMORIAL DAY

Program as Arranged by the Grand Army. Oration to be by James R. Wood of Boston.

Memorial Day will be observed in Antrim as follows: Ephraim Weston Post, No. 87, G. A. R., will leave Grand Army hall in carriages at 8 o'clock a. m., arriving at Campbell's corner at 9 o'clock where the column will be formed under the direction of S. Forsaith, Marshal of the Day, in the following order:

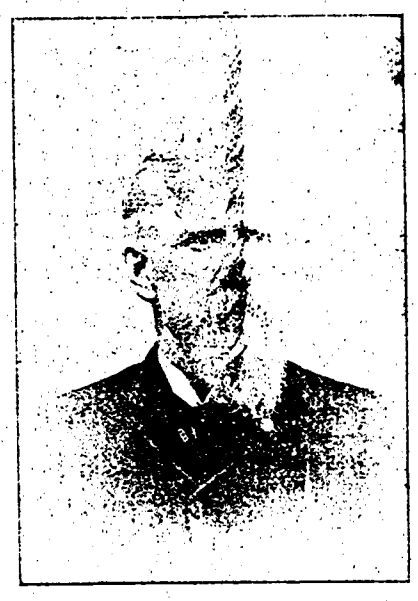

JOHN A. BRYER.

Antrim Drum Corps, Ephraim Weston Post, No. 87, G. A. R., J. A. Bryer, Commander, W. R. C., S. of V., and citizens in columns of twos, Carriages in rear of column.

March to North Branch Cemetery and decorate the graves of our departed comrades. The S. of V. will conduct special exercises. Return to Antrim Centre. Exercises by School, under direction of Miss Maude Miller. Return to Antrim for dinner, which will be served free to Veterans and their families, in G. A. R. hall.

Soldiers' graves at Meeting House Hill and East Cemeteries will be decorated by special details from the Post.

AFTERNOON SERVICES.

The column will form at 1 o'clock p. m., in front of G. A. R. hall for a short parade on Main street. Services in the Town hall at 1.30 o'clock as follows:

President of the Day, E. C. Paige.

Vocal Music, by Quartet.

Reading of General Orders, Adjt. George D. Dresser.

Prayer, Rev. W. R. Cochrane.

Oration, Comrade J. R. Wood of Boston, Mass.

Vocal Music, by Quartet.

Song, "America" by everybody.

At the close of the services in the hall, the column will form with right resting opposite the Presbyterian church in the following order:

Antrim Drum Corps, Ephraim Weston Post, No. 87, G. A. R., George H. Chandler Camp, No. 11, S. of V., Children, Citizens in columns of twos, carriages containing Woman's Relief Corps, Orator of the day, Clergymen and Disabled Soldiers. Citizens will form in rear of column.

The route will be Main, Elm and Concord streets to Maplewood Cemetery, where the following exercises will take place:

Prayer.

Dirge by Drum Corps.

Decoration of Soldier's Graves at sound of the bugle.

Column will re-form and march via. Concord street to Soldier's Monument where the services will be in charge of the S. of V.

Music by the Drum Corps.

Return to Grand Army hall where the column will be dismissed.

All war veterans are cordially invited to fall in with the post.

Contributions of flowers, evergreen, etc., are earnestly solicited. Evergreen may be left at G. A. R. hall Saturday afternoon after 1 o'clock. Flowers, Monday morning on or before 9 o'clock. The ladies of the W. R. C., will have charge of the hall, wreaths and flowers.

MEMORIAL SUNDAY.

Memorial Sunday services in the Town Hall on May 29, at 3 o'clock p. m. Sermon by Rev. W. E. Braisted.

The members of the Post, W. R. C., and S. of V. are requested to meet at G. A. R. hall on Sunday afternoon at 2.45 o'clock to march to the hall for the Memorial sermon; wear uniforms, badges and white gloves.

By command of
JOHN A. BRYER,
Post Commander.
GEO. D. DRESSER, Adjt.
Antrim, May 24, 1904.

The committee in charge of Memorial services are pleased that they are able to have as the speaker so able a man as Jas. R. Wood of Boston, who during the Civil War served as a spy. All should endeavor to hear him on this occassion.

A Startling Test.

To save a life, Dr. T. G. Merritt, of No. Mehoopany, Pa. made a startling test resulting in a wonderful cure. He writes "a patient was attacked with violent hemorrhages, caused by ulceration of the stomach. I had often found Electric Bitters excellent for acute stomach and liver troubles so I prescribed them. The patient gained from the first and has not had an attack in 14 months." Electric Bitters are positively guaranteed for Dyspepsia, Indigestion, Constipation and Kidney troubles. Try them. Only 50c at Dickey's.

NOTICE!

After this date the Reporter will go to press Wednesday forenoon. We shall not guarantee to publish an adv. received at this office later than Tuesday noon. We make this rule in justice to our subscribers, who look for the Reporter Wednesday afternoon.

PISO'S CURE FOR CONSUMPTION
CURES WHERE ALL ELSE FAILS. Best Cough Syrup. Tastes Good. Use in time. Sold by druggists.
25 CTS.

ECONOMY in taking Hood's Sarsaparilla, because "100 doses one dollar" is peculiar to and true only of the One True BLOOD Purifier.

IT IS A MATTER OF HEALTH
ROYAL
BAKING POWDER
Absolutely Pure
THERE IS NO SUBSTITUTE

Business Cards

ACCOMMODATION
To and From Antrim Railroad Station.
The Stage leaves the Post-office, as follows:

A. M	
Leaves at 7.30 o'clock,	for 7.45 train
7.56	8.11
10.30	10 45
11.05	11.16
P. M.	
Leaves at 2.52 o'clock,	for 3.07 train
3.30	3 42
4.38	4.53
5.35	5 52

Stage will call for passengers if word is left at the Express Office in W. E. Cram's Store.

JOHN G. ABBOTT ESTATE.
Undertaker.
O. W. Brownell, Embalmer.
CLINTON VILLAGE, Antrim, N. H.
Slate vaults always in stock.
Connected by Long Distance Telephone
Calls day or night promptly attended to

DR. E. M. BOWERS,
DENTIST.
Antrim Office open from the 9th to 15th and 24th to 30th inclusive.
Cases requiring much time can address, for appointment, Hillsborough Bridge, N. H.

B. D. PEASLEE M.D.
School Street, Hillsboro'Bridge, N. H.
Special Attention Given Eye, Ear, and Chronic Diseases. Hours, 1 to 3 P.M. Sundays 12 to 1 P.M

WILLIAM M. HOLMAN,
ATTORNEY-AT-LAW
Successor to Brooks K. Webber.
Probate Law a Specialty.
Long Dist. Tel, Hillsboro Bridge

S. H. BAKER,
AUCTIONEER
AND
Real Estate Broker,
Hillsboro Bridge, N. H.
Parties can arrange dates and prices by applying at REPORTER Office.

F. C. PARMENTER,
THE AUCTIONEER,
ANTRIM, N. H.
Prices Right!

W. E. Cram,
AUCTIONEER.
I wish to announce to the public that I will sell goods at auction for any parties who wish, at reasonable rates. Apply to
W. E. CRAM.
Antrim, N. H.

Agency.
I have secured the agency for "Honest Fertilizer," the best manufactured.
Commencing April 1, Family Rates for Ice will be 27c. per hundred pounds.
Also agent for the Henniker Laundry. Collects Tuesdays; delivers Fridays.
G. H. HUTCHINSON,
Depot St., Antrim, N. H.

BANNER SALVE
the most healing salve in the world.

LEGAL TENDER.

The Amounts a Creditor May Accept in Different Coins.

Ordinarily when a debtor appears before a long time creditor there is no questioning of the United States coin in which the debt is to be paid, but the wide possibilities possessed by an arbitrary creditor in stipulating just what coins and in what amounts he will receive payment are enough almost to discourage borrowing.

You can't force a mean creditor to take more than 25 cents' worth of nickels or 25 cents' worth of copper cents. If you could get as much as $5 worth of old silver three cent pieces of another generation you could unload $5 worth on him, just as he would have to take $5 worth of the silver five cent pieces and $5 worth of the obsolete twenty cent pieces, which made so much trouble in the late seventies. But you can pay out $10 in silver dimes and silver quarters and silver half dollars. The trade dollars, of which there are a few still coming into the trasury of the United States for redemption, are worth nothing, while the standard dollar is an unlimited legal tender, as is the old "dollar of our dads," the first of which was coined in 1794 and the last in 1873.

Coins that virtually have disappeared from circulation are gold three and one dollar pieces, the trade dollar of silver, the nickel three cent piece, the copper two cent piece, the copper half cent and silver three and five cent pieces.—Chicago Tribune.

TWO COMPOSERS.

Rossini Was an Easy Worker, While Meyerbeer Was Strenuous.

Giacomo Meyerbeer went at everything ferociously. The work of composing made him restless, excitable and caused him many sleepless nights. This condition was always worst in the spring of the year. He did his best work when the wind howled, the rain poured down in torrents and humanity generally sought refuge indoors. During such natural upheavals the great composer was in his element. Deluged with ideas, his hearers charmed from the piano the rarest and most wonderful melodies.

Compared to Meyerbeer, Rossini was an easy worker and always ready with his pen. Some of his most charming compositions originated under the most commonplace circumstances. One day while the composer was still abed entertaining a few friends the poet Totola brought him the words to the celebrated prayer song in "Moses." Rossini read the text, and the poet, fearing some sarcastic remark on the part of the former, said, "It took me an hour to write these verses."

"An hour to write such verses?" cried Rossini. "I'll set them to music in a quarter of an hour."

He asked for pen and paper, and in ten minutes, while his friends chaffed the author, the great maestro wrote that inimitable prayer song in his opera, "Moses."

Practical Demonstration.

At an encampment of British troops in the East Indies one of the officers had a horse stolen, but the thief, missing his way, was detected and brought back. The next morning the officer inquired how he had got possession of the horse. The man replied that he could not well tell his honor, but would be pleased to show him. "Now," said he, "this is how I crawled over the grooms. The next thing was to loosen the ropes behind. I then clapped a halter over the neck thus." "Admirable," said the officer. "In this manner, sir, observe I jumped upon his back." He then gave the horse a smart cut with a whip, put him to full speed and carried him clear off, to the mortification of the astonished owner.—London Chronicle.

Taking No Chances.

A canny Scot got on a tramcar, intending to make the full journey, costing 3 pence, but only took a penny ticket and renewed it twice at the end of each stage. On the last stage the conductor remonstrated with him, saying he ought to have taken out a threepenny ticket at the beginning of his journey and saved unnecessary trouble. "Na, na!" said the Scot. "Had I dune sae and yer cable had broken doun I micht hae lost ma thruppence; but, as it is, I canna lose mair than ae penny!" —London Standard.

Caught at the First Trial.

Mr. Cleverly—I have a great joke on my wife. I've just bought her a hat for $5 and had it sent home with a fifteen dollar mark on it. She'll never know the difference. Mrs. Cleverly (later)—Harold, dear, I guess I would better buy my own hats after this. I could have done a good deal better for $15. You've been awfully cheated. Why, I saw this very same hat in the window with a five dollar mark on it.—Detroit Free Press.

A Standing Invitation.

"Pa, what is a standing invitation?"

"The look in a woman's eyes when she gets into a crowded car, my son, and gazes at the men who have seats." —Cincinnati Times-Star.

THE UNIVERSAL EXPOSITION

The Achievements of Individuals and Nations Faithfully Recorded by This Encyclopedia of Society.

By FREDERICK J. V. SKIFF, Director of Exhibits, World's Fair.

"The wisdom of all ages is none too great for the world's work." In this single salient sentence, uttered in his famous address at Buffalo in September, 1901, President McKinley described the object and the result of expositions.

A modern universal exposition is a collection of the wisdom and achievements of the world, for the inspection of the world, for the study of its experts, by which they may make comparisons and deduction and develop plans for future improvements and progress. Such a universal exposition might well be called an encyclopedia of society. It constitutes a classified, compact, indexed compendium of the achievements and ideas of society in all phases of its activity, extending to the most material as well as the most refined. It offers illustrations covering the full field of social performance, from the production of the shoes on our feet and the pavement beneath them to a presentation of the rarest and most delicate creations of the brains and hands of men in what are called the fine arts of civilization.

The Universal Exposition in St. Louis in 1904 will be such a social encyclopedia in the most comprehensive and accurate sense. It will give to the world in revised and complete details "a living picture of the artistic and industrial development at which mankind has arrived" and will actually provide "a new starting point from which all men may direct future exertions." It will present for the inspection of specialists in all lines of industrial and social endeavor and for the public an assembly of the best which the world has done and has to show in industry, art and science, and, what is very important, it will offer these achievements of society, these trophies of civilization, in a highly selected, accurately classified array.

The creators of the St. Louis Exposition have had the experience of all previous great expositions by which to plan and effect its high organization. The continuous and repeated burden of the message of experience handed down by all expositions has been more perfect, more effective classification and arrangement of exhibits.

The classification of the St. Louis Exposition has been prepared to present a sequential synopsis of the developments that have marked man's progress. On its bases will be assembled the most highly organized exposition the world has yet seen.

The St. Louis classification is divided into 16 departments, 144 groups and 807 classes. These grand departments in their order will record what man has accomplished at this time with his faculties, industry and skill and the natural resources at his command in the environment in which he has been placed.

At the head of the Exposition classification has been placed Education, through which man enters social life. Second comes Art, showing the condition of his culture and development. Liberal Arts and Applied Sciences are placed third, to indicate the result of his education and culture, illustrate his tastes and demonstrate his inventive genius, scientific attainment and artistic expression. These three departments equip him for the battle and prepare him for the enjoyments of life. The raw material departments, Agriculture, Horticulture, Mining and Forestry, show how man conserves the forces of nature to his uses. The Department of Manufactures will show what he has done with them; the Department of Machinery the tools he has used. The Department of Transportation will show how he overcomes distances and secures access to all parts of the world. The Department of Electricity will indicate the great forces he has discovered and utilized to convey power and intelligence. And so through the several departments to Anthropology, in which man studies man; and to Social Economy, which will illustrate the development of the human race, how it has overcome the difficulties of civilization and solved problems in which society is involved.

Last is placed physical culture, in which man, his intelligence having reached the supreme point, is able to treat himself as an animal, realizing that his intellectual and moral constitutions require a sound physical body to prompt them to the proper performance of their function.

Education is the keynote of the Universal Exposition of 1904. Each department of the world's labor and development will be represented at St. Louis, classified and installed in such manner that all engaged or interested in such branch of activity may come and see, examine, study and go away advised. Each of the separate sections of the Exposition will be an equivalent of—or, rather, will be in actuality a comprehensive and most effective object lesson in—the line of industrial and social achievement and progress which its presents.

Cost of Seeing the World's Fair.

From any point within 300 miles of St. Louis a person may travel to the World's Fair this year, view the wonders of the Exposition for three days and expend the same money he would pay in any other year for train fare alone. This is an absolute fact.

The Western Passenger Association has agreed on a ten day excursion rate, 250 miles or more from St. Louis, for one and one-fifth fare for the round trip.

Where Fashions Come From.

It is said that a leader of fashion was once driving in the park when her hat was blown off. The carriage wheels passing over it made it a fearful and wonderful shape, but as the wearer could afford to defy criticism she put it on and calmly continued her drive. The next week dozens of hats exactly like the damaged one appeared. This story may be true, but it sounds like a mere, malicious, masculine invention.—London Woman.

A Financier.

Maud—Isn't the man you are engaged to a speculator?

Clara—No, indeed! He's a financier.

"How do you know?"

"He didn't buy the engagement ring until after I had accepted him."

Have you a friend who does well and with whom you occasionally find fault because he doesn't do better? This is the meanest meanness in the world.—Atchison Globe.

The Hatter's Comment.

"How gracefully young Skivett raises his hat."

"I wish he could raise the price of the hat half as gracefully."—Cleveland Plain Dealer.

Fell Into Luck.

Artist—What a beautiful place this is! I suppose you came here for the view? Old Lady—No, I wasn't consulted. I was born here.

FOLEY'S KIDNEY CURE

Guaranteed for all Kidney and Bladder Diseases. Is Safe and Sure.

Foley's Kidney Cure cures the most obstinate cases of kidney and bladder diseases.

It supplies the kidneys with the substances they need to build up the worn out tissues.

It will cure Bright's Disease and Diabetes if taken in time, and a slight disorder yields readily to the wonderful curative power of this great medicine.

It soothes and heals the urinary organs and invigorates the whole system. If your kidneys are deranged, commence taking **Foley's Kidney Cure** at once. *It will make you well.*

TWO SIZES 50c & $1.00

A Physician healed, now prescribes it daily.

DR. GEO. EWING, a practicing physician of Smith's Grove, Ky., for over thirty years, writes his personal experience with *Foley's Kidney Cure*: "For years I have been greatly bothered with kidney and bladder trouble and enlarged prostate gland. I used everything known to the profession without relief, until I commenced to use *Foley's Kidney Cure*. After taking three bottles I was entirely relieved and cured. I prescribe it now daily in my practice and heartily recommend its use to all physicians for such troubles, for I can honestly state I have prescribed it in hundreds of cases with perfect success."

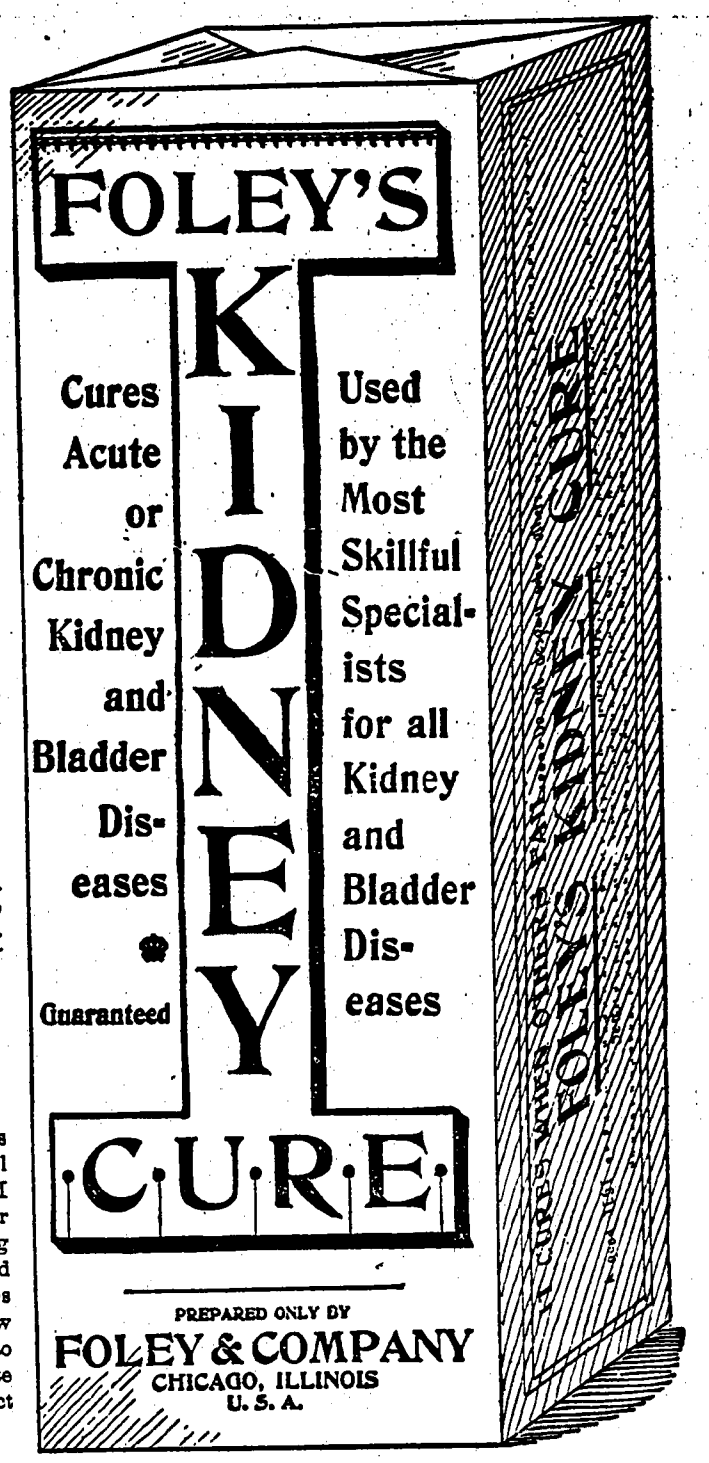

Wm. F. Dickey, Town Hall Drug Store, Antrim, N. H.

Inside 1 Yr. 150% Inside 1 Yr.

We can absolutely guarantee the above increase in the valuation of the shares of the

United States Car & Vehicle Com'y

Inside 1 year if purchased now at $1.00.

Because—We have secured all of the recent patents of Mr. John M. Burton, for many years connected with the Burton Stock Car Co., and who will have charge of all our construction work.

Because—Twelve different Railway Companies have pronounced our car the best and most ingenous Sleeping Car ever devised and stand ready to adopt it the moment it is built.

Because—Our Directors will only sell a sufficient number of shares at $1.00 to build one car and have voted to advance the price to par, $2.50 per share, immediately on completion of the first car.

Because—The car will go into service the moment it is built and in 3 months can pay dividends.

Because—Sleeping Cars return annually to the owners 45 per cent. net on their cost price.

No cars in the world earn as much money as Sleeping Cars!

One Company has accumulated $100,000,000 in the business and their stock is quoted at $249.00 a share.

You cannot find a safer, sounder or better proposition for big returns.

This Company also owns patents on the best Steel Box Freight Car ever invented and the first car built is contracted for by a prominent Boston and New York Railway Co. The United States Car & Vehicle Co. also own 8 valuable patents pertaining to Railway equipment. Altogether, forming a safe and solid foundation for your investment.

Send for our Book entitled "The Whole Story."

Address all communications to

The U. S. Car & Vehicle Co.,

Room 942, Tremont Bldg., Boston.

☞The Company will soon establish a Car Plant; we want good capable men and mechanics to fill the various positions.

Doctor

Tried but Could Not Relieve Me

Of Headache, Dizziness, Twitching.

Dr. Miles' Nervine Did Relieve and Cure.

"The doctor tried but couldn't relieve me" is a phrase commonly met with in the letters we receive from grateful patients. The reason is plain. The doctor tries to cure the symptom and neglects the disease. In all cases of chronic headache, nervousness, weakness, general debility, dizzy spells, loss of appetite inability to sleep, lack of energy, loss of flesh, lack of interest, morbid tendencies, hysteria, the disease is a nervous disorder and some means must be taken to strengthen and restore the nervous system. Dr. Miles' Restorative Nervine is performing wonders every day and will cure you as it has thousands of others. Read how quickly it acted in the following case:

"A few years ago I was greatly troubled with nervousness and indigestion. While at work a dizzy spell would come over me and I would be forced to stop and rest. I suffered terribly from headaches and my nervousness was so marked as to cause almost constant twitching of the muscles. My doctor tried but could not relieve me. I finally began the use of Dr. Miles' Restorative Nervine and continued until I have used four bottles, although I have not had a dizzy spell since taking the first dose. I am very thankful for what your medicine has done for me and shall take pleasure in recommending it whenever I can."—FRANK P. BENTLEY, Middlebury, Vt.

All druggists sell and guarantee first bottle Dr. Miles' Remedies. Send for free book on Nervous and Heart Diseases. Address Dr. Miles Medical Co., Elkhart, Ind.

THE CLEANSING AND HEALING CURE FOR

CATARRH

is

Ely's Cream Balm

Easy and pleasant to use. Contains no injurious drug.
It is quickly absorbed.
Gives Relief at once.
It Opens and Cleanses the Nasal Passages.
Allays Inflammation.
Heals and Protects the Membrane. Restores the Senses of Taste and Smell. Large Size, 50 cents at Druggists or by mail; Trial Size, 10 cents by mail.
ELY BROTHERS, 56 Warren Street, New York.

CATARRH

COLD IN HEAD

CHICHESTER'S ENGLISH PENNYROYAL PILLS

Beware of Counterfeits. Refuse all Substitutes.

Safe. Always reliable. Ladies, ask Druggist for **CHICHESTER'S ENGLISH** in **Red** and **Gold** metallic boxes, sealed with blue ribbon. **Take no other. Refuse dangerous substitutions and imitations.** Buy of your Druggist, or send 4c. in stamps for **Particulars, Testimonials** and "**Relief for Ladies**," in letter, by **return Mail. 10,000** Testimonials. Sold by all Druggists.

CHICHESTER CHEMICAL CO.
2100 Madison Square, PHILA., PA.
Mention this paper.

We promptly obtain U. S. and Foreign

PATENTS

Send model, sketch or photo of invention for free report on patentability. For free book How to Secure Patents and TRADE-MARKS write to

C.A.SNOW & CO.

Opposite U. S. Patent Office
WASHINGTON D. C.

KILL THE COUGH AND CURE THE LUNGS

WITH **Dr. King's New Discovery**

FOR CONSUMPTION COUGHS and COLDS

Price 50c & $1.00 Free Trial.

Surest and Quickest Cure for all THROAT and LUNG TROUBLES, or MONEY BACK.

TO CONSUMPTIVES.

The undersigned have been restored to health by simple means, after suffering for several years with a severe lung affection, and that dread disease, *Consumption*, is anxious to make known to his fellow sufferers the means of cure. To those who desire it, he will cheerfully send (free of charge) a copy of the prescription which they will find a sure cure for *Consumption, Asthma, Catarrh, Bronchitis* and all throat and lung *diseases*. He hopes all sufferers will try his remedy, as it is invaluable. Those desiring the prescription, which will cost them nothing and may prove a blessing, will please address,
Rev. EDWARD A. WILSON, Brooklyn, New York.

When In Want of GOOD

Job Printing!

Give the REPORTER Office a Chance.

News From Our Neighbors.

FRANCESTOWN.

Miss M. E. Hill an agent was in town the past week.

On account of the stormy evening the Firemen's ball was not as well attended as usual, we think, as it otherwise would have been. Those that did go report a fine time.

A lady friend of Clarence Holt's from Hancock was here to attend the ball.

The Grammar school had a holiday Friday as Miss Tobie took the afternoon and visited Greenfield schools.

Nelson Wheelock of Manchester, a former resident of this town, visited relatives here Sunday.

Mrs. H. B. Smith and daughter, Lilla, are at E. W. Farnum's, Mrs. Smith's brother.

E. B. Tobie has recently purchased a new horse.

Mr. and Mrs. D. B. Tobie were in North Weare Sunday.

Willis Foote has recently purchased a pair of horses.

Mrs. C H. Bryant returned home from Stoneham Sunday, after having passed a successful operation at the hospital in Boston.

William Farnum died at his home Wednesday after a short illness. He leaves two children, Mrs Herbert Smith of Swampscott and Edwin, with whom he lived, also a sister, Mrs. Nathan Chandler and two grand-children, the Misses Nina and Lilla Smith. He was for many years the popular landlord of the hotel. He was 82 years of age. Funeral services were held Friday at his late home. The Rev. R. H. Hubbard and W. L. Noyes officiating.

Bert Shattuck was called home because of the illness of his father, John Shattuck.

Mrs. Pfarr and daughter and sister, Bernice Shattuck were in Bennington Sunday.

Asher Clement was at home from Hancock Sunday.

Mr. and Mrs. W. S Bailey of Peterboro spent the past week with her parents, Mr. and Mrs. M. L Co burn.

Made Young Again.

"One of Dr. King's New Life Pills each night for two weeks has put me in my 'teens again" writes D H. Turner of Dempseytown, Pa. They are the best in the world for Liver, Stomach and Bowels. Purely vegetable. Never gripe. Only 25c at Dickey's drug store.

A New Bird's Eye View of Lake Winnipesaukee.

The numerous vacationists who annually journey to Lake Winnipesaukee; and those persons intending to take a vacation in this section, will be interested in the new publication issued by the Passenger Department, Boston & Maine Railroad, Boston. It is a Bird's Eye View of Lake Winnipesaukee, the different glens and coves on the lake and the hundreds of islands. Each mountain peak, island and cove is numbered and at the bottom is a table giving the name of each number. This map is interesting and useful in furnishing one with the geography of the lake, and prospective vacationist and New Hampshire enthusiasts should send six cents in stamps to the General Passenger Department, Boston & Maine Railroad, Boston, for it.

WANTED—Special Representative in this county and adjoining territories, to represent and advertise an old established business house of solid financial standing. Salary $21 weekly, with expenses advanced each Monday by check direct from head-quarters. Horse and buggy furnished when necessary; position permanent. Address, Blew Bros. & Co., Room 610 Monon Bldg., Chicago, Ill.

Three Dollars worth of Nursery Stock for one dollar. In order to establish our trade with you, we will send you twelve McKinley Strawberries, six Columbian Raspberries, one Campbell Early Grape Vine, four apple and four peach trees, standard varieties, all for one dollar. Do not fail to write for our wholesale catalogue.
Rochester & Brighton Nurseries,
Rochester, N. Y.

HANCOCK.

"I. H. N.," circle Kings Daughters and Sons will have a public entertainment at the Town hall, Friday evening, May 27, the program to consist of music and May pole dance Strawberries and cream will be on sale.

Carpenters have been quite busy for a few days repairing the room formerly used as a band hall. It has been neatly made into a fine kitchen for the use of the Ladies Aid Society.

Several deer have been seen in the western part of the town recently.

The drama, "The Squire's Daughter" will be presented at the Town hall, Tuesday evening, May 31.

Alvah M. Wood has removed his goods from the house of C. E. Hanson.

Mrs. Mabel Ellinwood has begun repairing the Enoch Baldwin house.

W. D. Fogg went to Manchester to serve as juror on Monday.

J. E Veno has moved his steam mill from Shea Flat to South Stoddard.

Miss Annie Hills of Columbus, Ohio has returned to her summer home in this town.

Col. and Mrs. J. A. Wood are again at their home on Main street.

Mr. and Mrs. Edward W. Perkins are stopping with Mrs. Perkins' father, Col. J. A. Wood.

Dr. Briggs and Mrs. Wm. Tudor were in town over Sunday.

The Misses Frances and Helen Kimball are at their cottage on Norway Hill.

Memorial Services will be held in the Town hall Monday forenoon, May 30. Rev. Geo. Patten will deliver the address.

Quite a little excitement prevailed in the quiet community when it was discovered Monday afternoon that the wood piles near the station were on fire, a work train which was at Marlboro came to the rescue, very little real damage was done, about four cords of wood belonging to C. M. Sheldon was burned.

"The Land of Manatee."

Three beautiful booklets descriptive of an interesting and delightful region on the West Coast of Florida, below the frost line. For copies, free, call on agents of the Seaboard Air Line Railway, or address C. B. Ryan, General Passenger Agt., Portsmouth, Va.

HILLSBORO LOWER VILLAGE.

Mrs. E. P. Whipple is at Malcom Frenches helping care for their daughter Lucy, who is seriously ill.

The Sunday school was reorganized the 22d with the same board of officers. Mrs Ira Jackman, superintendent; Mrs. Fuller, assistant; Bertha Jackman, secretary; Mandeeine Baker, treasurer; Mrs. Nellie Jackman, organist. Twenty-three were present.

If the old adage is true, "a wet May, a barn full of hay;" we have had three lovely days this month.

Henry Clapp is having the German measles; also Mrs. Joel Temple is very sick with them; there are several persons who have had them and are in a very bad condition; Miss Baker has been restricted to the house for nine weeks, Sunday she rode out a short distance.

Mr. Hay and family have moved in with Harvey Hopkins.

Miss Lottie Murry is out of town for a short visit.

Kodol Dyspepsia Cure
Digests what you eat.

Classified Advt.

Wants, To Let, For Sale, etc. to be found on last page. IT PAYS to Advertise in THE REPORTER.

For June.

Among the articles in the Delineator for June will be found: The Pioneer Bride's Outfit, The Millinery of Summer, The Stay-at Home Daughter, Singing as a means of Beauty, Up-to Date Discipline, The Summer Fashions, Styles for Travelling, A Honeymoon De Luxe, Woman and the Baltimore Fire, Wedding and Good Taste, Household Pests.

Dr. David Kennedy's Favorite Remedy
CURES ALL KIDNEY, STOMACH AND LIVER TROUBLES.

MERIT is what has given Hood's Sarsaparilla the largest sales in the world and enables it to accomplish thousands of wonderful **CURES.**

Manager Wanted.

Trustworthy, either sex, by Wholesale Merchandise Company of solid financial standing, to manage Local Representatives who will organize clubs among consumers. 40 per cent saved for our customers. Business no experiment but a proven success. Salary $18 00 a week, expenses advanced. Experience unnecessary. Address D. B. CLARKSON, MGR., 334 Dearborn St., Chicago, Ill.

Deafness Cannot be Cured

by local applications, as they cannot reach the diseased portion of the ear. There is only one way to cure deafness, and that is by constitutional remedies. Deafness is caused by an inflamed condition of the mucous lining of the Eustachian Tube. When this tube gets inflamed you have a rumbling sound or imperfect hearing, and when it is entirely closed deafness is the result, and unless the inflammation can be taken out and this tube restored to its normal condition, hearing will be destroyed forever; nine cases out of ten are caused by catarrh, which is nothing but an inflamed condition of the mucous surfaces.

We will give One Hundred Dollars for any case of Deafness caused by catarrh that cannot be cured by Hall's Catarrh Cure. Send for circulars, free.

A REMEDY For the LITTLE ONES.

BROWN'S INSTANT RELIEF

Tastes good, stops all suffering, and quickly cures children's illness. Many parents have sent us letters of gratitude. Buy it to-day and prevent sickness.

MONEY REFUNDED if it fails when used as directed. All dealers sell it.

Prepared by the
Norway Medicine Co., Norway, Me.
Send for Testimonials.

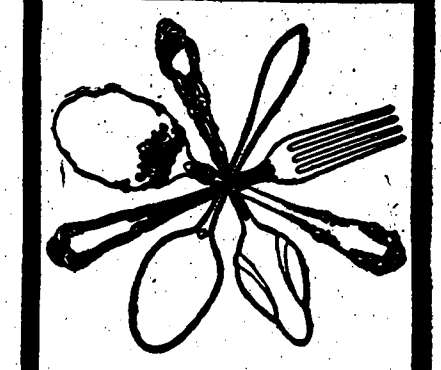

"Silver Plate that Wears."

The trade mark

"1847 Rogers Bros."

on Spoons, Forks, etc., is a guarantee of quality the world over. The prefix—1847—insures the genuine Rogers quality. For sale by leading dealers everywhere. Send for catalogue No. 6 to

International Silver Co. Meriden, Conn.

BUY THE

NEW HOME SEWING MACHINE

Do not be deceived by those who advertise a $60.00 Sewing Machine for $20.00. This kind of a machine can be bought from us or any of our dealers from $15.00 to $18.00.

WE MAKE A VARIETY.

THE NEW HOME IS THE BEST.

The Feed determines the strength or weakness of Sewing Machines. The **Double Feed** combined with other strong points makes the **New Home** the best Sewing Machine to buy.

Write for CIRCULARS showing the different styles of Sewing Machines we manufacture and prices before purchasing

THE NEW HOME SEWING MACHINE CO.
ORANGE, MASS
28 Union Sq. N. Y., Chicago, Ill., Atlanta, Ga., St. Louis, Mo., Dallas, Tex., San Francisco, Cal
FOR SALE BY

SAVE MONEY BY JOINING The LITERARY MUSIC CLUB OF AMERICA

25 Cents pays for three months' membership. Each member receives the official club organ every month, including 6 pieces of high-class vocal and instrumental new music each month, 18 pieces in all; also a Certificate of Membership which gives the privilege of Club Room in New York City, and of buying literature, music or musical instruments of any description at wholesale prices, saving you from 20% to 60% on your purchases. Don't fail to join at once. You will get much more than your money's worth. MUTUAL LITERARY-MUSIC CLUB, Dept. , 150 Nassau St., N.Y.

George W. Hunt,

ANTRIM, N. H.

Plows, Barbed Wire, Lawn Mowers, Garden Hose, Roof Paint, Drain Pipe, Wheelbarrows, &c.

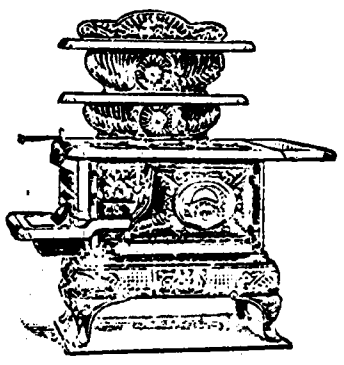

Cooking Ranges.

The Antrim Reporter

Published every Wednesday.

ARTHUR N. HARRIMAN,
Publisher and Proprietor

Subscription Price, - $1.00 per Year

Notices of concerts, lectures, entertainments, etc., to which an admission fee is charged, or from which a revenue is derived, must be paid for as advertisements by line.
Cards of Thanks are charged for at the rate of 50 cents each.
Resolutions of ordinary length, 75c.

WEDNESDAY, MAY 25, 1904.

Entered at the Post-office at Antrim as second-class matter.

EAST ANTRIM.

Mrs. Oscar Hills has been visiting at Mrs. Amos Colby's.

Miss Clement and Miss Charlotte Clement are spending a short vacation at "The Maples."

Miss Lucy Sarah French, daughter of Mr. and Mrs. Malcolm S. French passed away on Sunday morning, May 22d after a short illness of one week, aged 8 years, 8 months, 24 days. The best medical skill in Antrim and Hillsboro was summonsed but to no avail. The little girl had not felt well for a week previous to taking her bed, but attended school up to the Friday previous. Both doctors pronounced her disease congestion of the liver and it is felt now, that it had fastened itself upon the little girl girl some years ago

Funeral services were at the house Tuesday conducted by Rev. W. R Cochrane Geo Little, Mrs. Putney and Mrs. Whittle sang, "Some Time We'll Understand," "Lead Kindly Light" and "Nearer My God to Thee" which were favorits of the little girl.

Mr. and Mrs. French have a little girl left to comfort them in their sorrow, and the sympathy of many friends.

The East Antrim school attended in a body and the bearers were Chas. Whitney, Edison Tuttle, Geo Kiblin, Jr. and Walter Knapp. Sweet flowers attested to the love of the little girls friends and were as follows:

Pillow, "Our Darling," father and mother; spray of 9 pinks, Mrs. Lucy Swett; floral star, Miss Mary Emerson, Nashua; spray of pinks, Mr. and Mrs. C. W. Casson, Nashua; spray of pinks, Miss Grace Gaynor, Boston; cut flowers, Mrs. Whipple, Hillsboro; cut flowers, Miss Ethel Hudson; crecent, Mrs. W. C. Wheeler; bouquet white lilacs, Mrs. Geo. Perry; bouquet calla lilies and terns, Mrs. G. F. Trask; buoquet, Mrs. H. B. Tuttle; bouquet, Mrs. Will Ellinwood; wreath and bucquet, Mrs. Ellen Holt; basket of flowers, Mrs. Elbridge Tenney; wreath, Miss Mary Holt; bouquet, Mary Thomrson.

Notice.

An auction will be held at the Harriman farm on June 4. All having goods to sell can consign them for this sale by calling at Reporter Office before Friday noon of this week.

ANTRIM CENTRE.

We were all glad to welcome the friends from South Village, in church Sunday morning.

Mr. and Mrs. A. G. Brooks of Hancock were here last Sunday.

Rev. and Mrs. O. M. Lord are in Berlin attending the 95th annual meeting of the General Association of Congregational churches in New Hampshire.

Mrs. W. W. Merrill was in Deering Sunday.

Remember the Strawberry festival and entertainment by the Men's Club in the vestry of the church on Friday evening next at 7.30.

Rev. O. M. Lord held services at the Branch Sunday afternoon.

Road Agent Whittemore is making a much needed improvement on the road at the Grange Hall.

We are all glad of the prospect of welcoming Mr. A. J. Farrar as a dweller in our midst.

These are the days when one realizes that the winter is past and the rain is over and gone; the flowers appear on the earth; the time of the singing birds is come and the voice of the lawn mower is heard in the land, the apple trees are putting forth their blossoms and the vines give a good smell These are the beautiful days that our God has made and all nature has put on the garments beautiful for us all to enjoy, until the eternal day shall break and the shadows flee away.

Ayer's

This falling of your hair! Stop it, or you will soon be bald. Give your hair some Ayer's Hair Vigor. The falling will stop, the hair will

Hair Vigor

grow, and the scalp will be clean and healthy. Why be satisfied with poor hair when you can make it rich?

"My hair nearly all came out. I then tried Ayer's Hair Vigor and only one bottle stopped the falling. New hair came in real thick and just a little curly."—MRS. L. M. SMITH, Saratoga, N. Y.

$1.00 a bottle. All druggists. J. C. AYER CO., Lowell, Mass.

for

Thick Hair

CAPTURED AT LAST.

Archie Peters, a Much Wanted Man, Taken at Black Pond, Windsor. A Lively Customer.

Archie Peters who was wanted by the police of Keene for assault, one last May in Keene and another in Westmoreland last September was at last captured in Windsor on Monday.

The authorities learned of his being in this vicinity and Officer Tolman of Keene was put on his track. He came here on Monday and with Officer Boutelle of this town and Sheriff Bruce of Hillsboro they proceeded to Black Pond in Windsor, where the man they sought was found in a lumber camp He made a lively attempt to escape, but to no avail

He was brought to Antrim where he was placed in safe keeping and on the following morning was taken to Keene.

SENIOR CLASS

Give Entertainment at Town Hall Last Friday Evening.

The senior class of the High school gave an entertainment at the Town hall on Friday evening and it was well attended. The following program was given: Piano solo, Miss Mary E. Barrett; selection, chorus of boys; recitation, Miss Edith Hunt; mandolin solo, Miss Madeline Paige; school papers, Miss Edythe Dutton and Ralph Harlin; selection, chorus of boys; piano duett, Misses Bullard and Clement; "Good Night Ladies," chorus of boys. This program was well received and encores were many, especially well received was the chorus work of the sextet. Ice cream was served and all enjoyed a season of promenading.

A good sized town without a Market is like a good dinner without salt.

Antrim Cash Market,

does good to all who patronize it, and does harm to no one, so it is a good market to have.

SOME THINGS WE KEEP

String Beans, Rhubarb, Lettuce, Cucumbers, Asparagus, Cabbage, Squash, Beets, Parsnips, Carrots, Oranges, Lemons, Bananas, Tomatoes, Pineapples, Cocoanuts, Candy, Fancy Biscuit, Tobacco, Cigars, Beef, Veal, Lamb, Fresh and Salt Pork, Cheese, Boiled Ham, Skin-back Ham, Smoked Shoulders, Breakfast Bacon, Lard, Bologna, Frankforts, Sausage, Canned Goods and many other things.

STRAWBERRIES fresh every day. Fresh Mackerel, Thursday afternoon. Lobster on Saturday.

Please give us a call and we will try our best to please you. We keep Fresh-roasted Peanuts.

Yours respty.

Antrim Cash Market
J. S. RUSSO, Prop.
Wholesale and Retail Dealer in Fruit.

BASE BALL.

Both of Antrim's Teams Win Out in Well Fought Games. The Results. Standing of the School League.

The Bennington and Antrim Ball teams met for the third time on the latter's ground to battle for the supremacy, each having won a game, but Antrim won by playing better ball, at the bat and in the field. The enthusiasm of the followers of each team was dampened by showers in the early part of the game, but nevertheless there was a good crowd present. The Antrim's steadily improve and bid fair to play a winning game. Next Saturday when they meet the strong Peterboro team, there should be a large attendance.

ANTRIM

	AB	R	BH	PO	A	E
Dickey, rf	4	1	1	0	0	0
Brooks, ss	5	2	1	0	1	1
A. Cuddihy, 3b	4	1	2	2	4	1
Carpenter, 1b	5	1	0	10	0	1
Glading, p	4	1	2	0	2	0
Whitney, 2b	5	0	0	1	4	0
Perry, cf	5	2	2	2	0	0
J. Cuddihy, rf	5	1	1	2	0	1
Holt, c	3	0	0	10	0	0
Totals	40	9	9	27	11	4

BENNINGTON

	AB	R	BH	PO	A	E
Dickey, rf	4	1	0	0	0	1
J. Eaton, lf	3	2	1	0	0	2
Cody, cf	5	2	1	1	0	2
F. Eaton, 1b	5	0	1	9	1	0
Clark, 2b	5	0	0	1	1	1
C. Sawyer, c	5	1	1	7	1	0
Cashon, ss	4	1	0	4	3	1
E. Sawyer, 3b	4	0	1	1	0	0
Woodruff, p	4	0	1	1	1	2
Totals.	39	7	6	24	7	9

2b hits. F. Eaton. E. Sawyer. Struck out by Glading, 9; by Woodruff 8. Bases on balls by Glading, 4; by Woodruff, 4. Hit by pitched ball, F. Eaton, Clark.

In the High School League Antrim defeated Warner on the West street grounds, Saturday afternoon by a score of 8 to 4. It was a good snappy game, the home team won by good team work

LEAGUE STANDING

	PLAYED	WON	LOST
Antrim	3	2	1
Warner	3	2	1
Henniker	3	2	1
Hillsboro	3	0	3

Antrim at Henniker Saturday
Hillsboro at Warner Saturday

See last page for Notices. Small Advt's, Wants, For Sale, etc.

Try Our Soda!

ANTRIM PHARMACY.

Easy and Quick!

Soap-Making with BANNER LYE

To make the very best soap, simply dissolve a can of *Banner Lye* in cold water, melt 5½ lbs. of grease, pour the Lye water in the grease. Stir and put aside to set.

Full Directions on Every Package

Banner Lye is pulverized. The can may be opened and closed at will, permitting the use of a small quantity at a time. It is just the article needed in every household. It will clean paint, floors, marble and tile work, soften water, disinfect sinks, closets and waste pipes.

Write for booklet "*Uses of Banner Lye*"—free.

The Penn Chemical Works, Philadelphia
Charles Richardson & Co., Boston, Mass.

Dr. David Kennedy's
Favorite Remedy
CURES ALL KIDNEY, STOMACH AND LIVER TROUBLES.

Hot Weather Footwear....

We have just what you want for these hot days.
Tan Shoes, Canvas Shoes, Oxfords,
Sandals, Tennis, Bicycle.
All Sizes and Kinds.

OUR LEADERS

All America, for Men.
La France, for Women.

E. V. GOODWIN, Antrim,

The HONEST TRUTH

There are two ways of selling groceries: one to tell the truth about every article you sell, the other to misrepresent the goods.

The first way is our way. It's the only safe way, the only way to build up a lasting business. The other way may fool a customer once, but it won't bring him back again.

"Honest Groceries and the Honest Truth about them."

That's our principle. It will insure you against over charges, poor values and unsatisfactory goods.

You'll know just what you're buying
We have everything good in groceries.
Prices always right.

WILLIAM E. CRAM, Antrim, N. H.

The Watch

Is still in Carpenter's window, and is reduced to $5.50 to-day, (Wednesday.) If you want a $12.00 watch for considerable less than half its actual value—here is your chance—remember it diminishes in price 25c each day until sold.

Come in and see the watch and be convinced as to its actual value.

Connected by Local Telephone.

WATCH MY SHOW WINDOW.

L. H. CARPENTER,

Kimball Block. JEWELER, Antrim, N. H.

Mutual Life Insurance Co., N. Y.

ARE YOU THINKING you may outlive your family and your premiums would be thrown away? In that event the money would all come back to you in your old age—your own time of need. Mutual Life Policies act both ways. Our kind of insuranse is never an expense. It is always a saving.

E. W. BAKER, Agent, Antrim, N. H.

TOWN HALL BLOCK

Village and Town News.

Story, the Expert Watchmaker, Hillsboro Bridge, N. H.

A hurdy-gurdy was in evidence on Tuesday.

George Appleton is on the jury at Manchester.

Miss Neva Rowell of Medford is a guest of C. P. Nay.

Fred Roberts was in Boston over Sunday.

Novelties in Sterling Silver Hat Pins at Carpenter's

Mrs. Jennie Welch has returned to her home in Everett, Mass.

A fine line of Men's and Ladies' Oxfords, Tan Shoes and Tennis at Goodwin's.

A. G. Fish of the Kearsarge Independent, Warner, made us a pleasent visit Saturday.

W. K. Flint and family of Milwaukee are at North Branch for the summer.

Mrs. W. H. Flinn of Nashua and Mrs C. E. Kendall of Milford are in town to-day.

Latest 1904 Spring and Summer "hits" in Shirt Waist sets and Shirt pins at Carpenter's.

Oranges, bananas, figs, nuts, and dates at rock bottom prices—Goodwin.

The Fire Department was out for practice with the engine Tuesday evening.

The village schools will have Memorial exercises in their respective rooms on Friday afternoon.

Ralph Bass drove the mail team on Route No. 2 during the enforced absence of Mr. French.

Wednesday evening, June 1st will be Children's Night at Antrim Grange which will be public. After the entertainment there will be promenading.

Mr. Treathead, who on a wager of $50,000 is walking around the world, was in town over Sunday; on Tuesday afternoon he addressed the scholars of the village schools.

The W. R. C. are to have their annual dinner Memorial Day to which the G. A. R., S. of V., and Drum Corps are cordially invited. All that are interested in making wreaths for Memerial Day please go to G. A. R. hall Saturday afternoon and donations of evergreen will be very gratefully received.

For Sale—A half carload of apple barrels coming. Will sell part of them at market price.

O. H. Robb, Antrim, N. H.

Auction Sale.

William E. Cram, Auctioneer.

At the residence of the late Matthew Moore at Antrim on Thursday afternoon of this week will be sold by auction, Farming Tools, Household Goods and other personal property. See posters.

Notice.

Whereas my wife, Cora M. Severance, has left my bed and board, without just cause, I hereby warn all persons against trusting her on my account, as I shall pay no bills of her contracting after this date.

Ernest B. Severance.

Antrim, N. H. May 18, 1904. 3t

ARE YOU CONTEMPLATING

Making any improvements in the appearence of your house, inside or outside, this spring, if so, we should be pleased to give you an estimate, both as to painting and papering the same.

We not only carry a small stock of wall paper on hand, but have sample books from several firms, and we can get you anything in the wall paper line at one day's notice.

We will send sample book to your house for your inspection at any time.

Mouldings to match all shades.

Carriage Painting.

Nothing but the best Varnish and Paint used. Graining, Hardwood finishing, Kalsomining, Whitewashing, Glossing, Furniture Painting, etc., in fact we paint everything.

G. N. Hulett & Co.,
Mason Work

George Moore has been in town of late.

O. H. Robb was in Newport the first of the week.

Mrs. Henry Curtis is home from a visit in Maine and Massachusetts.

Miss Fannie Emery of Newport has been of late a guest at R. R Emery's.

The Men's Club at the Centre will hold a Strawberry Festival next Friday evening.

Fred and Chas. Thompson are out these days with their auto, purchased of E. V. Goodwin.

Mrs. W. F. Dickey and children and Miss Lillian Dunbar were in Peterboro over Sunday.

Chas. Thompson tells us of a chicken that was hatched out by a hen of his that was a wonder: it had four wings and four feet.

The Young Men's Republican Club will hold their next regular meeting in G. A. R Hall on the first Monday evening in June.

Mrs. Fred Roberts left Saturday for Boston, where she will receive medical treatment. Her many friends hope for her a speedy and permanent recovery.

Jacob Sessler went to Boston Saturday morning and returned the same day, accompained by his young son, Carl who has been in a hospital for treatment, the little fellow is muchimproved in health.

Cardo f Thanks.

We wish to extend our heartfelt thanks to our neighbors and friends, to the Rev. Mr. Cochrane, to the singers, and to all who contributed sweet flowers, of which our little girl was so fond, and to all who spoke words of sympathy in our hour of affliction. May Heaven reward you all.

Mr. and Mrs. Malcolm S. French.

Wanted!

At once, two dress makers, none but those having experience on fine dressmaking need apply.

Mrs. Nason,

DEACON'S--Antrim Store--DEACON'S

We Do it Differently

Most Shoe Stores work hard to see how little they can get into their shoes, And how much they can get out of their customers. WE MAKE NEW CUSTOMERS RIGHT ALONG by reversing the process Our Shoe Trade is increasing steadily every week, because the PEOPLE KNOW that we always give full value for your money.

Sale of Mattings, Finest Styles In Hillsbyro County. Lowest Prices.

At the same prices, or less, than last year. Owing to the war in the East the wholesale prices of Mattings has increased very much, but we still continue TO SELL AT THE OLD LOW PRICES. Some New Muslin Curtains.

Harry Deacon, { Stores at Antrim, and Peterboro.

Foley's Kidney Cure makes kidneyu and bladder right.

Kodol Dyspepsia Cure Digests what you eat.

IMPORTANT NOTICE.

All subscriptions for the Reporter including subscriptions due are now payable to the new management.

It will be for our mutual interest that copy for advs. reach this office by Tuesday noon at the latest.

A. N. Harriman.

Antrim Hotel!

For Sale or To Rent!

Address: C. W. FARMER, Nashua, N. H., 60 Elm Street.

W. R. Smyth & Co., Keene, N. H.

The McCall Paper Patterns

The Spring Catalogue is now ready; if you want the best Pattern made, and at a moderate price, send for the New Catalogue of McCalls, a 2c stamp will bring it to you. All Patterns 10 and 15 cents. Magazine 50c per year, and any Pattern you wish to select FREE with subscription.

Now is the time For Straw Hats. Look at Ours

Davis-Patterson Co.,

(Successors to Putney & Little) Antrim, N. H.

Do Your Eyes Tire Easily?

Do they give out after a few minutes? In nine cases out of ten this can be remedied by glasses properly fitted. I have made it a specialty for years to fit glasses properly. I charge nothing for a careful examinalion, and if I furnish glasses it will be at a moderate price, a saving of dollars over city prices.

If you don't need glasses I will frankly tell you so.

DELMONT E. GORDON,
Jeweler and Optician,
The White Front, Hillsboro Bridge, N. H.

W. R. Smyth and Co.

Voile Wash Goods now ready, price 17c per yard; usual price in the large cities, 20 to 25c.

W. R. Smyth & Co.

Studio Opening!

Wednesday, June 1st

Having purchased the Nay Studio and moved it to the rear of the Town Hall, I will be ready to do all kinds of Photo work after above date.

SPECIAL BARGAIN!

For 10 days I will give 1 1-4 doz. Photos for a dozen costing over $2.00. Prompt Work. Satisfaction Guaranteed.

E. D. PUTNAM, Photographer,
ANTRIM, - - N. H.

At first your advertisement may be seen and hated;
A few times seen, it is more kindly rated;
Forever seen, it every purse unlocks.
Persistent advertising is "what knocks.,'

Are YOU a persistent advertiser?

BENNINGTON

George Andrew Whittemore is somewhat improved in health.

Ed. Burnham is on the sick list.

John Harmon is moving his barn.

M. M. Cheney is in Manchester serving on the jury.

Mrs. Helen Blanchard is visiting in Hillsboro and Franklin.

Mrs. Pfarr of Francestown was in town Sunday.

Mrs. Gus. Gray of Boston is a guest in the family of Albert Lawrence.

A drove of young cattle passed through here Monday on their way to pasture.

Miss Jennie George and party are at her cottage, Long Pond, Stoddard.

Forest Wilson and Bert Nelson of Hillsboro were in town Saturday and caught 75 trout.

The Bennington Ball team were defeated at Antrim Saturday afternoon.

Memorial Day.

Memorial Day will be observed in this place under the direction of Frank W. Butler Camp, No. 35, S of V. and the Ladies' Aid Society. The exercises will take place in the Town hall on the forenoon of Memorial Day. Rev. W. E. Braisted of Antrim will deliver the oration.

Death of John W. Newton.

After an illness of but a few days John W. Newton died at his home in this village on Saturday, May 21 at one o'clock in the afternoon. He had been in failing health for some time.

The deceased was, at the time of his death 65 years of age. He was a member during the war of Co. E. 25th Me. Vol. He is survived by a widow, a daughter and son, one brother and one sister.

The funeral services were held at his late home on Monday afternoon, Rev W. T. Bartley officiating. Interment in the village cemetery.

Card of Thanks.

We wish to thank all our kind friends and neighbors who have aided us during our late hour of trouble. Especially to the bearers and choir, also to the Sons of Veterans and the Ladies Aid Society for the beautiful flowers.

MRS. JOHN NEWTON
AND FAMILY

Quick Arrest.

J. A. Gulledge of Verbena, Ala. was twice in the hospital from a severe case of piles causing 24 tumors. After doctors and all remedies failed Bucklen's Arnica Salve quickly arrested further inflammation and cured him. It conquers aches and kills pain. 25c at Dickey's the Druggist.

Makes A Clean Sweep.

There's nothing like doing a thing thoroughly. Of all the salves you ever heard of, Bucklen's Arnica Salve is the best. It sweeps away and cures Burnes, Sores, Bruises, Cuts, Boiles, Ulcers, Skin Eruptions and Piles. It's only 25c, and guaranteed to give satisfaction by W. F. Dickey, druggst.

THE WHOLE system feels the effect of Hood's Sarsaparilla—stomach, liver, kidneys, heart, nerves are strengthened and **SUSTAINED.**

Kodol Dyspepsia Cure
"Digests what you eat."

A Sure Thing.

It is said that nothing is sure except death and taxes, but that is not altogether true. Dr. King's New Discovery for Consumption is a sure cure for all lung and throat troubles. Thousands can testify to that. Mrs. C. B. VanMetre of Shepherdtown, W. Va. says, "I had a severe case of Bronchitis and for a year tried everything I heard of but got no relief. One bottle of Dr. King's New Discovery then cured me absolutely." It's infallible for Croup, Whooping Cough Grip, Pneumonia and Consumption. Try it. It's guaranteed by W. F. Dickey druggist. Trial bottles free. Reg. sizes 50c, $1.00.

UNCLE SAM'S WONDERS

All Executive Departments Send Treasures to the World's Fair.

Display Installed in the Largest Governmental Exposition Building Ever Constructed — Precious Documents — Relics of Famous Statesmen and Soldiers. Working Postal Exhibit.

The United States Government building at the World's Fair occupies an elevated site just south of the main picture of the Exposition. The great central dome of the Government building is visible from the very center of the Fair, looking across the picturesque sunken garden that lies between the Palaces of Mines and Metallurgy and Liberal Arts.

The hill slope in front of the Government building is terraced with broad stairways almost completely covering the slope. The building is 800 feet long by 250 feet wide and is the largest structure ever provided at an exposition by the federal government. It is distinguished from all the other large buildings at the Exposition by the steel truss construction, the entire roof being supported by steel arches, forming a splendid domed ceiling.

In this building are installed the exhibits of all the executive departments of the government. The building is a vast storehouse of an endless variety of treasures dear to the heart of every true American. Precious documents are to be seen here, and the autographs of our great men of the past are on display. Relics of famous statesmen and soldiers, carefully preserved through generations, are exhibited. Each governmental department has installed an exhibit showing its official character and mode of operation.

Entering the Government building from the eastern end, the visitor sees at his left a railroad postoffice car. This is not a mere coach standing idle,

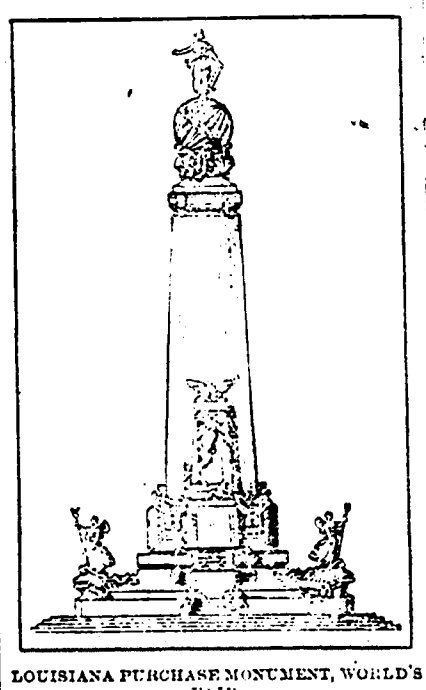

LOUISIANA PURCHASE MONUMENT, WORLD'S FAIR.

but is one of the most improved mail cars, in which men attached to the United States railway mail service are actively engaged in "throwing" the mails. Here you will see the postal clerks at work, just as they work while speeding along a railroad track.

A curious collection of old time relics from the postoffice museum at Washington illustrates as no verbal description can do the crude beginnings of the postal system. One of these relics is an old fashioned stagecoach that once carried United States mails through a portion of the Louisiana purchase territory. President Roosevelt, who once inspected it, examined with a rough rider's interest the bullet holes which stage robbers and mountain brigands shot through its stiff leathern curtains. Generals Sherman and Sheridan and President Garfield rode in this old coach during the strenuous days of frontier life. Among the collection of documents showing the primitive postal methods in vogue in the early days is to be seen the old book of accounts kept by the first postmaster general, Benjamin Franklin, all written by hand. There is a rare collection of stamps, including ancient Filipino, Porto Rican and Cuban stamps. The postoffice department's exhibit occupies 12,469 square feet.

Across the aisle, at the right, is the exhibit of the new Department of Commerce and Labor, occupying 1,066 square feet. This exhibit shows what the new executive department stands for and what it is accomplishing. Mr. Carroll D. Wright, United States Commissioner of Labor, had charge of the preparation of the exhibit. Charts arranged by him, showing the rapid growth of the nation in agriculture, arts, manufacture, population, etc., are of special interest to sociologists and all students of the labor problem. The Census Bureau exhibit is made in this section. It shows the tabulating machines used in compiling the census reports. The Lighthouse Board, also operating under this department, shows the great revolving lenses in lighthouses, with other interesting appliances.

The space in the projecting northwest corner of the building is devoted to the Library of Congress. The edifice which houses this library at Washington is held by many architects to be the most beautiful building in the world. Its interior decorations, by Elmer Ellsworth Garnsey, furnish one of the chief delights of a visit to the national capital. A large model of this splendid building is a feature of the exhibit. The decorative features of the interior are reproduced in their original colors.

The next exhibit on the right hand side of the central aisle is that of the Interior Department, occupying 11,792 square feet. In this large space the visitor finds so many things of compelling interest that he is loath to leave. The Patent Office exhibit belongs to this section. There are models of many machines that have borne an important part in the development of the nation's industries. The earliest form of every device of human invention, so far as possible, is shown here. For instance, you may see the actual sewing machine that was the first contrivance of its kind every constructed; it was patented in 1846 by Elias Howe. The first typewriter, patented by C. Thurber in 1842; the model of the first cast iron plow, patented by Charles Newbold in 1797; the first screw propeller, invented by Robert Hook in 1680; and many other "first" things are to be seen. The model of Abraham Lincoln's celebrated device for lifting steamboats off shoals is shown here. The first harvesting machine, made in the year 150 B. C., is one of the most ancient exhibits at the Exposition. There is also a model of the first steam engine, made in Egypt in the same year.

Every foot of the 200,000 feet of floor space in Uncle Sam's World's Fair building is occupied by exhibits of surpassing interest and every phase of the people's welfare is shown.

THE POET BURNS.

A Criticism Which Appeared In the Edinburgh Magazine In 1786.

The following brief criticism on the poems of Burns appeared in the Edinburgh Magazine, October, 1786, shortly after the second edition of his works came out: "The author is indeed a striking example of native genius bursting through the obscurities of poverty and the obstructions of laborious life. He is said to be a common plowman, and when we consider him in this light we cannot help regretting that wayward fate had not placed him in a more favored situation. Those who view with the severity of lettered criticism and judge by the fastidious rules of art will discover that he has not the Doric simplicity of Ramsey nor the brilliant imagination of Ferguson, but to those who admire the exertions of untutored fancy and are blind to many faults for the sake of numberless beauties his poems will afford singular gratification. His observations on human characters are acute and sagacious, and his descriptions are lively and just. Of rustic pleasantry he has a rich fund, and some of his softer scenes are touched with inimitable delicacy. He seems to be a boon companion and often startles us with sentiments which will keep some readers at a distance. Some of his subjects are serious, but those of the humorous kind are the best."

HALL'S VEGETABLE SICILIAN Hair Renewer
A high-class preparation for the hair. Keeps the hair soft and glossy and prevents splitting at the ends. Cures dandruff and always restores color to gray hair.

The Reporter Presses

Give Your Orders For Commercial Printing To Us, and Get It Done as You Want It and When You Want It, and at Reasonable Price. . . . Orders by Mail or Telephone Carefully and Promptly Attended To.

Reporter Presses,
ANTRIM, N. H.

MILLINERY OPENING

All the Newest Styles in Millinery, on Sale, and the Leading Novelties.

Also all Other Goods, such as are Found in an Up-to-date Millinery Store.

Trimming a Specialty
—AT—
Mrs. E. M. Herrick's,
BENNINGTON.

Duncan & Dutton,
AUCTIONEERS.
Property advertised and sold on Reasonable Terms. Satisfaction guaranteed.
C. H. DUNCAN, Hancock, N. H. C. H. DUTTON, Bennington, N. H.

MONADNOCK Seeds, Plants & Shrubs.

Reliable Vegetable and Flower Seeds, Ornamental Vines, Shrubs and Trees for the lawn, Currants, Raspberries, Strawberries, Grapes, Asparagus Roots, Bedding and Greenhouse Plants, and in fact, nearly everything in the way of Shrubs, Plants and Seeds for the garden.

Send for a Catalogue. Free for a postal card.

We are always glad to answer enquiries. Send us a list of what you need for Spring planting and we will gladly quote prices.

Choice Cut Flowers and Floral Designs are also a Specialty.

L. P. BUTLER & CO., KEENE, N. H.
Monadnock Greenhouses.

PATENTS

promptly obtained OR NO FEE. Trade-Marks, Caveats, Copyrights and Labels registered. TWENTY YEARS' PRACTICE. Highest references. Send model, sketch or photo, for free report on patentability. All business confidential. HAND-BOOK FREE. Explains everything. Tells How to Obtain And Sell Patents, What Inventions Will Pay, How to Get a Partner, explains best mechanical movements, and contains 300 other subjects of importance to inventors. *Address,*

H. B. WILLSON & CO. Patent Attorneys
849 F Street, N. W. WASHINGTON, D. C.

LIFE INSURANCE

If you want Life Insurance buy the best. Some claim to be as good as the

WASHINGTON

but none are better.

Also Agent for The Massachusetts Mutual Accident Association.

MORTON PAIGE,
ANTRIM,
Agent for N. H.

If you want to buy or sell Real Estate give him a call.

Letters from Women

Cured by the use of Kodol are received daily. Their troubles nearly all begin with indigestion or other stomach disorder.

If the food you eat fails to give strength to your body, it is because the juices secreted by the stomach and digestive organs are inadequate to transform the nutrient properties of the food into blood. That is indigestion. The system is deprived of the amount of nourishment required to keep up the strength, and the result is that one or more of the delicate organs gradually grows weak, and then weaker, until finally it is diseased. Here a great mistake is made. That of treating the diseased organ. The best doctors in the land make this very mistake. Why should they? It is so easy to see that the trouble is not there.

Kodol Cures

This famous remedy puts the stomach and digestive organs in a healthy condition so that rich, red blood is sent coursing through the veins and arteries of every muscle, tissue and fiber throughout every organ of the entire body, and by Nature's law of health, full strength and vigor is soon restored to each.

Kodol cures indigestion, dyspepsia and all stomach disorders.

I have taken Kodol for nearly two months after each meal and it is the only remedy that gave relief from the terrible pains I endured. After a time I would take it but once a day, and now, while I keep a bottle handy I seldom need it, as it has cured me.
MRS. J. W. COOLBAUGH, Milo Center, N. Y.

Kodol Digests What You Eat.

Bottles only. $1.00 Size holding 2½ times the trial size, which sells for 50 cents.

Prepared by E. O. DeWITT & CO., CHICAGO

Foley's Honey and Tar cures colds, prevents pneumonia.

GOOD NEWS comes from those who take Hood's Sarsaparilla for scrofula, dyspepsia and rheumatism. Reports agree that HOOD'S CURES

Fibroid Tumors Cured.

A distressing case of Fibroid Tumor, which baffled the skill of Boston doctors. Mrs. Hayes, of Boston, Mass., in the following letter tells how she was cured, after everything else failed, by Lydia E. Pinkham's Vegetable Compound.

Mrs. Hayes' First Letter Appealing to Mrs. Pinkham for Help:

"Dear Mrs. Pinkham: — I have been under Boston doctors' treatment for a long time without any relief. They tell me I have a fibroid tumor. I cannot sit down without great pain, and the soreness extends up my spine. I have bearing-down pains both back and front. My abdomen is swollen, and I have had flowing spells for three years. My appetite is not good. I cannot walk or be on my feet for any length of time.

"The symptoms of Fibroid Tumor given in your little book accurately describe my case, so I write to you for advice." — (Signed) Mrs. E. F. Hayes, 252 Dudley St., (Roxbury) Boston, Mass.

Note the result of Mrs. Pinkham's advice — although she advised Mrs. Hayes, of Boston, to take her medicine — which she knew would help her — her letter contained a mass of additional instructions as to treatment, all of which helped to bring about the happy result.

"Dear Mrs. Pinkham: — Sometime ago I wrote to you describing my symptoms and asked your advice. You replied, and I followed all your directions carefully, and to-day I am a well woman.

"The use of Lydia E. Pinkham's Vegetable Compound entirely expelled the tumor and strengthened my whole system. I can walk miles now.

"Lydia E. Pinkham's Vegetable Compound is worth five dollars a drop. I advise all women who are afflicted with tumors or female trouble of any kind to give it a faithful trial." — (Signed) Mrs. E. F. Hayes, 252 Dudley St., (Roxbury) Boston, Mass.

Mountains of gold could not purchase such testimony — or take the place of the health and happiness which Lydia E. Pinkham's Vegetable Compound brought to Mrs. Hayes.

Such testimony should be accepted by all women as convincing evidence that Lydia E. Pinkham's Vegetable Compound stands without a peer as a remedy for all the distressing ills of women; all ovarian troubles; tumors; inflammations; ulceration, falling and displacements of the womb; backache; irregular, suppressed or painful menstruation. Surely the volume and character of the testimonial letters we are daily printing in the newspapers can leave no room for doubt.

Mrs. Hayes at her above address will gladly answer any letters which sick women may write for fuller information about her illness. Her gratitude to Mrs. Pinkham and Lydia E. Pinkham's Vegetable Compound is so genuine and heartfelt that she thinks no trouble is too great for her to take in return for her health and happiness.

Truly is it said that it is **Lydia E. Pinkham's Vegetable Compound** that is curing so many women, and no other medicine; don't forget this when some druggist wants to sell you something else.

$5000 FORFEIT if we cannot forthwith produce the original letters and signatures of above testimonials, which will prove their absolute genuineness.
Lydia E. Pinkham Medicine Co., Lynn, Mass.

A WORLD WITHOUT MUSIC

Would be a dreary place. Music is an inspiration—a tonic. You expect to buy a Piano sometime—why not now? A Piano is furniture, it's entertainment, it's investment. If you get an EMERSON PIANO age does not affect it. It will be as good five years from now as the day you bought it. Call and examine them.

H. P. Montgomery, Portsmouth, N. H.

MORPHINE

Opium, Laudanum, Cocaine and all Drug Habits

permanently cured, without pain or detention from business, leaving no craving for drugs or other stimulants. We restore the nervous and physical systems to their natural condition because we remove the causes of disease. A home remedy prepared by an eminent physician.

WE GUARANTEE A CURE FREE TRIAL TREATMENT

Confidential correspondence, especially with physicians, solicited. Write today.

Manhattan Therapeutic Association

Dept. A 1135 Broadway, New York City

BEATING GOLD LEAF

THE WAY THE SQUARES OF METAL ARE WORKED UNDER THE HAMMER.

Gradually Reduced In Thickness Until the Sheets Are Transparent and So Fine That 300,000 of Them In a Pile Would Measure but an Inch.

A local sign writer was in the window of a large F street establishment putting gold leaf on the outlines of letters he had made with a stencil. The curiosity of a reporter was aroused as to how these tiny sheets of gold were reduced to such minute thinness. A visit to the establishment of one of Washington's largest sign writers and a talk with the proprietor brought forth the following:

"I learned the gold beater's trade in Rochester some years ago. Imagine a slab of gold measuring eight inches in width, ten inches in length and half an inch in thickness being reduced to 3,320 sheets of gold, each five inches square and almost transparent, and you get a vague idea of the queer industry known as gold beating.

"Imagine a square of gold three-hundredths of an inch in thickness, and you will appreciate the brawn and brain making for the result, and then reflect that the word 'beating' means just 'beating'—for no power other than the strength of a man's arm is used in the process—and you will have been mentally initiated into the mysteries of a silent art.

"Few persons are familiar with the work for several reasons: First, there are less than twenty-five gold beating establishments in the country; second, it is an exclusive industry, and few, either manufacturers or laborers, are admitted to its secrets, and, third, the trade is limited. Therefore it is a most interesting study.

"The gold beater buys direct from the government assay office, where the gold is weighed, stamped and guaranteed. A fraction too much of alloy would cause it to pulverize or part into fragments. Twenty-three carat gold is used exclusively. Usually the gold comes in nuggets weighing fifty-five pennyweights and valued at $55 each.

"After the gold has been received it is placed in a crucible and made ready for the beating about to follow. It is molded into a shape which will fit into the only power machine in the place, which compresses the gold into a ribbon ten yards in length, one inch in width and one thirty-second inch in thickness. Out of this ribbon are cut 220 squares of equal size.

"The work of reducing is begun. To each workman is given twenty-five squares, and these he places between the leaves of a book. This book is a 'kutch' paper and is sealed with a patent envelope device which prevents the loss of particles of gold, a precaution made necessary by the many turnings and floppings of the book in the process. A sixteen pound hammer is used, and the beater is compelled to work uninterruptedly for twenty minutes to gain the desired measurement.

"Wielding a sixteen pound hammer for a few seconds only is exhausting work for the uninitiated, but the beaters hammer away as if it was boys' play. They must grasp the end of the hammer farthest from the head, which increases its weight, but the benches they use are so constructed that they cause a small rebound of the hammer.

"When the 'kutch' book is opened twenty-five sheets are taken out, and each sheet of gold is cut into four pieces. Its thickness has been reduced in the operation from one thirty-second of an inch to one one-hundredth of an inch. Twenty-five of these squares are put into a book called the 'shodder.' The 'shodder' is not a paper, but a skin, and it is said that certain intestinal parts of 500 oxen are required to make a package or book of twenty-five papers. The 'shodder' is made in England by a secret process. It is the most exclusive industry in the world.

"Like the 'kutch' book, the 'shoder' book is sealed and handed to the artist, who is required to pound it ninety minutes with a twelve pound hammer. This reduces the thickness, and when it is taken out of the book each leaf of gold is again cut into one inch squares. This time the gold is so fragile that a metal knife blade, no matter how sharp, would break the edges; so a knife with double blades is used, requiring only two strokes to cut a square.

"Now comes the last beating. Each square is again put into a book called a 'mold.' Forty minutes' beating is required to give this the proper size. When the leaves of gold are removed they are transparent, but perfect in shape and unbroken. It would require 300,000 of them to make one inch in thickness.

"The last operation is to send them to the booking room, where women remove the gold leaves and place them in wax paper books ready for sale. The leaves are so delicate that they can be handled only with bamboo sticks. So adhesive is the gold that if a leaf is broken in removing it is easily patched without a trace of it being apparent to the naked eye."—Washington Star.

"THREE FISHERS."

The Incident Which Moved Kingsley to Write the Poem.

Charles Kingsley wrote the "Three Fishers" as a result of the many sad sights he had seen at Clovelly. One day of horror in particular lived in his memory, a day, as he described it, "when the old bay lay darkened with the gray columns of the waterspouts, stalking across the waves before the northern gale, and the tiny herring boats fleeing from their nets right for the breakers, hoping more mercy even from those iron walls of rock than from the pitiless howling waste of spray behind them, and that merry beach beside the town covered with shrieking women and old men, casting themselves on the pebbles in fruitless agonies of prayer as corpse after corpse swept up at the feet of wife and child, till in one case alone a single dawn saw upward of sixty widows and orphans weeping over those who had gone out the night before in the fullness of strength and courage." These scenes lived ever in his mind.

But the "Three Fishers" was written as a result of one of the strangest incidents in the stormy career of the preacher-author. In 1851 he preached a sermon in a London church on "The Message of the Church to the Laboring Man." At its close the vicar rose and denounced him. Bishop Blomfield forbade Kingsley to preach again in his diocese until, having read the sermon and seen its author, he withdrew the edict. The same night upon which he delivered his discourse Kingsley went to his home weary. There had nearly been a riot in the church. Sick at heart, he retired to his study. When he reappeared he handed to his family his immortal song, "as though it were the outcome of it all," as his wife said.

HEART PROVERBS.

He that hath no heart ought to have heels.

A happy heart is better than a full purse.

What comes from the heart goes to the heart.

He who hath most heart knows most of sorrow.

A cheerful countenance betokens a good heart.

No estate can make him rich that has a poor heart.

The heart's testimony is stronger than a thousand witnesses.

A glad heart seldom sighs, but a sorrowful mouth often laughs.

The heart is the hidden treasure of man; the tongue is the gate to the treasure.

A good heart is the sun and moon; or, rather, the sun, for it shines bright and never changes.

There never was a heart truly great and generous that was not also tender and compassionate.

"Royal Oak Day."

May 29 is celebrated in many parts of Great Britain as "Royal Oak day," it being the anniversary of the restoration of Charles Stuart to the throne in England as Charles II. The celebration is not what it formerly was, having died out entirely in many of the southern counties of England. The day was formerly commemorated not only as the day of "restoration," but on account of the marvelous escape of Charles, who, after the battle of Worcester, climbed into an oak tree and hid from his pursuers among its branches. On "Royal Oak" those who celebrate wear sprigs of oak in their hats and use the leaves for various decorations.

Heathen Business Methods.

Business among the Chinese, according to a Russian traveler from Manchuria, is on a co-operative basis. There are neither proprietors nor employees, but all who work in an establishment are partners.

From time to time small allowances are doled out to them—barely enough to live on—but at the end of the year all the profits are divided.

The Chinese merchants are so honest that among all the ten branches of the Russo-Chinese bank located in China there has been no record since their establishment of a single protested note.

Maternal Faith.

"I always knew you did Josh an injustice," said Mrs. Corntossel. "Some of the folks that was to town said he told 'em he was on the water wagon now."

"That's good news."

"Of course it is. It shows the boy ain't afraid of work. If he can't find anything else to do, he'll drive a sprinkling cart."—Washington Star.

Senseless Survivals.

Trade has curious traditions. The tailor continues to affix those two unnecessary buttons to our coat cuff and would never dream of dropping the buttons at the back of our frock coat, though, as Sir Lucius O'Trigger observed more than a century ago, "we wear no swords." Does any man want an umbrella cover? Yet you will scarcely buy an umbrella that has not to be denuded of that strange incumbrance.

Often The Kidneys Are Weakened by Over-Work.

Unhealthy Kidneys Make Impure Blood.

It used to be considered that only urinary and bladder troubles were to be traced to the kidneys, but now modern science proves that nearly all diseases have their beginning in the disorder of these most important organs.

The kidneys filter and purify the blood—that is their work.

Therefore, when your kidneys are weak or out of order, you can understand how quickly your entire body is affected and how every organ seems to fail to do its duty.

If you are sick or "feel badly," begin taking the great kidney remedy, Dr. Kilmer's Swamp-Root, because as soon as your kidneys are well they will help all the other organs to health. A trial will convince anyone.

If you are sick you can make no mistake by first doctoring your kidneys. The mild and the extraordinary effect of Dr. Kilmer's Swamp-Root, the great kidney remedy, is soon realized. It stands the highest for its wonderful cures of the most distressing cases, and is sold on its merits by all druggists in fifty-cent and one-dollar size bottles. You may have a sample bottle by mail free, also a pamphlet telling you how to find out if you have kidney or bladder trouble. Mention this paper when writing to Dr. Kilmer & Co., Binghamton, N. Y. Don't make any mistake, but remember the name, Swamp-Root, Dr. Kilmer's Swamp-Root, and the address, Binghamton, N. Y., on every bottle.

Home of Swamp-Root.

Reduced to FIFTY CENTS A YEAR

New Idea Woman's Magazine

Formerly One Dollar

THIS is the cheapest and best Fashion Magazine now before the American public. It shows New Ideas in Fashions, in Millinery, in Embroidery, in Cooking, in Woman's Work and in Reading; beautifully illustrated in colors and in black and white. Above all, it shows the very fashionable New Idea Styles, made from New Idea Patterns, which cost only *10c.* each.

Send Five Cents To-day

for a single copy of the New Idea Woman's Magazine, and see what great value for the money it can give you.

THE NEW IDEA PUBLISHING CO.
636 Broadway, New York, N. Y.

A FREE PATTERN

(your own selection) to every subscriber. Only 50 cents a year.

McCALL'S MAGAZINE

A LADIES' MAGAZINE.

A gem, beautiful colored plates, latest fashions, dressmaking economies, fancy work, household hints, fiction, etc. Subscribe to-day, or send for free sample copy. Lady agents wanted. Send for terms.

Stylish, Reliable, Simple, Up-to-date, Economical and Absolutely Perfect-Fitting Paper Patterns.

McCALL BAZAR PATTERNS

All Seams Allowed and Perforations show the Basting and Sewing Lines.

Only 10 and 15 cents each—none higher. Ask for them. Sold in nearly every city and town, or by mail from

THE McCALL CO.,
113-115-117 West 31st St., NEW YORK.

BEST FOR THE BOWELS

If you haven't a regular, healthy movement of the bowels every day, you're ill or will be. Keep your bowels open, and be well. Force, in the shape of violent physic or pill poison, is dangerous. The smoothest, easiest, most perfect way of keeping the bowels clear and clean is to take

CANDY CATHARTIC Cascarets

THEY WORK WHILE YOU SLEEP

EAT 'EM LIKE CANDY

Pleasant, Palatable, Potent, Taste Good, Do Good, Never Sicken, Weaken, or Gripe, 10, 25, and 50 cents per box. Write for free sample, and booklet on health. Address

STERLING REMEDY COMPANY, CHICAGO or NEW YORK.

KEEP YOUR BLOOD CLEAN

Kodol Dyspepsia Cure

"Digests what you eat."

Kodol Dyspepsia Cure

"Digests what you eat."

THE ITALIAN PARENT

POVERTY AND HOSPITALITY OF THE MIDDLE CLASS MAN.

As a Father He Is a Model of Self Sacrifice and Literally Lives With His Children—His Amusements Outside of His Own Home.

In all Europe the most maligned country and nationality are Italy and the Italians with regard to the upper middle and middle class man. Of the aristocrat there is nothing to be said. Competent authorities have declared him to be neither better nor worse than his compeers in other countries. Aristocratic society is cosmopolitan. The middle class husband in Italy is the most long suffering and hard worked, one may venture to say, in all Europe, and while his aggravations are many his retaliations are few.

To those who look on from the heights of foreign superiority it is a continual wonder that he does not break out oftener than he does. Conditions of course have much changed in the last quarter of a century. There is more money and consequently more comfort, but also greater necessities and demands. The upper middle class husband works, as the American would say, "like a nigger," but at last he is beginning to see some return for his labor in the way of increasing wealth.

What would the Englishman say if he were obliged to be in his office at 8 a. m., with an hour for dinner, and then on until 6, 7 or even 8 p. m., as the case may be?

His evenings after dinner, if he is not too tired, which he often is, are spent at the theater, or perhaps he will drop into the cafe, in the former case invariably accompanied by his wife and in the latter perhaps. The accepted idea concerning the Italian man is that he is a gay Lothario, spending his days in idleness and his nights in something unspeakable or at a cafe.

Now, the cafe is a bugbear to most English speaking people, the mere word conveying something fearsome and dangerous. What Englishwoman considers her husband lost to respectability because he goes to the club, which costs him many pounds a year and where he can drink and gamble if so inclined? Yet she will shudder at the cafe, where one spends at the most a shilling an evening and plays nothing more exciting than a game of dominos, while the Italian never drinks to excess. He will perhaps give a few dinners in the course of the winter and go to a reception or two. This makes up the life of the richer middle class husband, whose meals are apt to be disorderly, his children unruly and his wife affectionate, but exacting.

The more modest type of the middle class husband, whose means are as a rule very limited, will make money go further. He will have perhaps from £2 to £3 a week and with this will support a wife and from three to six children in such a way as to show no signs of real poverty. His house will have few comforts, his food will be of the simplest, while his wildest diversion will be an occasional visit to a cafe and his habitual one a [illegible] along the Corso or a stroll on the Pincio to hear the band play.

It must be taken into consideration that if his house is bare it is flooded with the sunshine which only Italy provides, and if he is cold he has only to put himself in the sun, which is always called the "Italian stove." With all his poverty he is hospitality itself. He will invite people to his table, making no apology for its simplicity, and will make it seem a feast by his cordiality and high spirits. He welcomes friends in the evening in his family circle and is in the habit of returning such visits.

But where the middle class man, both rich and poor, shines above his fellows is as a father. He will make any sacrifices for his children and, what is more, lives with them, so to speak, and enters into their daily life. No stowing away in the nursery with a governess for his children. A nurse there is, but he and the children's mother think of everything, send the youngsters to the public school and overlook their lessons at night. If there is a nurse she is usually a foreigner, either French or German, and her duties are more to keep the children clean and walk out with them than anything else. Certainly Italian small children are not attractive because overindulged, but later their manners are charming, because they are always with their parents, and they thus unconsciously learn ease of manner and gracefulness of speech.

Of course the Italian husband is not perfect. He has his faults, the chief being a tendency to take his pleasure outside his own house, not to be away from his wife, as she often accompanies him, but because home is not made particularly attractive or comfortable. He would stay at home were this remedied, as is proved by his home proclivities when he has an English or American wife. Why are these mixed marriages among the middle classes such an unqualified success? Simply because the gregarious instincts of the husband are met and satisfied by the intelligent companionship of the most

For Sale.

Manure for Sale. Inquire of
S. FORSAITH.

To Let.

A desirable tenement to a small and reliable family on North Main St.
MRS. B. S. BUCKMINSTER.

For Sale.

Six weeks old pigs for sale.
J. E. PERKINS.

Pasture to Let.

A small pasture in Bennington to let. Apply to,
NATHAN C. JAMESON, Agt.
2. Antrim, May, 2, '04.

For Sale.

Second hand brooders and brooder stoves for sale.
tf C. F. BUTTERFIELD.

Found.

A small Shepard female dog, four white feet, end of tail white, small head, yellow round head and eyes. leather collar but no name. Owner can have by proving property and paying charges.
MORRIS H. WOOD.
Antrim, Apr. 30.

FOR SALE—Conservative mortgage, $1000, 6 per cent. home property. Inquire of
C. B. Cochrane.

Pasture to Let.

My pasture near village (opposite Gilman H. Cleaves' house) to let for the season. If not let entire will take cows to pasture. Apply to
NATHAN C. JAMESON.
Antrim, April 26, 1904.

TOWN OF ANTRIM.

SCHOOL DISTRICT.

SCHOOL BOARD:
H. W. ELDREDGE, Chairman,
C. F. BUTTERFIELD, Clerk.
H. A. HURLIN.

Meets regularly in Town Clerk's Room, in Town hall building, the first Friday evening in each month, from 7 to 9 o'clock, to transact School District business, and to hear all parties concerning School matters.

SELECTMEN'S NOTICE.

The Selectmen will be in session at their rooms in Town hall Block on the first Saturday of each month from 1 to 5 p. m. to settle accounts and transact other town business. The Tax Collector will also meet with the Selectmen. Per Order.
tf SELECTMEN OF ANTRIM.

FOR SALE.

The old M. E. Church for sale or to rent. Would make a good business block, or a fine hall for small parties, societies, organizations, etc. For particulars apply to
D. W. COOLEY.

Do YOU take THE REPORTER? It's only $1.00 a year in advance, worth it, too.

WANTED INVENTORS to write for our confidential letter before applying for patent; it may be worth money. We promptly obtain U. S. and Foreign **PATENTS** and **TRADE MARKS** or return **ENTIRE** attorney's fee. Send model, sketch or photo and we send an **IMMEDIATE FREE** report on patentability. We give the best legal service and advice, and our charges are moderate. Try us.
SWIFT & CO.,
Patent Lawyers,
Opp. U.S. Patent Office, Washington, D.C.

Horsemen Attention!

The Standard Bred Trotting Stallion
KING MALCOLM, 20345,
Record: 2.17 3-4 Trial: 2.11 1-4
Blue Ribbon Winner at Boston Horse Show.
Will stand for Service during season of 1904, at stable of
George P. Little,
Fee: $20.00 Antrim, N. H.
Send for descriptive booklet.

The two Noted Stallions Enderby, and Aldaban,

Will make the season as follows:
On Monday and Tuesday at Harry B. Hopkins' Stable, Hillsboro, N. H.
Thursday and Friday at F. W. Hutchins,' the old Kimball Stock Farm, Newport, N. H.
Saturday until following Monday at the Stock Farm of C. Gillingham, Blodgett's Landing, North Newbury, N. H.

These Stallions were bred for general use weighing 2500 lbs., the largest Stallions in the State of their breeding.

The Delicacies of the Season

Are to be found with us. Try our Cream Puffs, Ange Cakes, Vanilla and Chocolate Eclairs, Strawberry Shortcake.

Strawberries and Cream!

at our Lunch Counter.
Remember the Hot Rolls twice a week; The Cart carries them Tues., p. m.

The Antrim Bakery.

Shampooing and Chiropody.

My rooms are now ready to do Shampooing for both Gentlemen and Ladies, also Children, and all other lines of my business, including treatment for corns and bunions.

Shall be at home every day in the week, except Saturday.

Mrs. E. A. Cutter

North Main St., Antrim, N. H.
Graduate from Beacon Toilet Studio.
Boylston St., Boston, Mass.

Send In Your Orders
For Job Printing!
to the

Reporter Printing Works,
ANTRIM, N. H.

DR. DAVID KENNEDY'S Favorite Remedy
The one sure cure for The Kidneys, Liver and Blood

Have That New Carpet You Have Been Talking About NOW!

Everything points to prices being higher for the Fall, and now when the room is clean is the time to put it down.

You do not have to visit our store in order to get the benefit of our low prices; send to us stating somewhere near the prices you will pay, and we will send you samples large enough to show pattern, and cut from carpets in stock, thus showing exact quality, each plainly marked; make your selection, send plan of the room and we will cut carpet as economically as possible, guaranteeing it to cover room all right, and send freight paid, and for a slight additional cost will be sent all sewed.

Velvet Carpets at $1.15 Tapesry at 70c and $1.00
Double Faced Tapestry at 80c
Extra Heavy All Wool, 67 1-2c
Extra Super All Wool, 57 1-2c
Extra Heavy Cotton and Wool, 45c
Ironsides—best Carpet made at the price—30c
Linoleums, Oil Cloths, Mattings. Great variety of Quality—Pattern—Prices.

EMERSON & SON, MILFORD.

A Week of Fast Selling
At Barber's Big Store, Milford, N. H.

that will be of interest to everybody, but especially to those intending to take summer boarders. There's no economy in waiting until the season is half over. Buy now and be enjoying such necessities through the whole season.

METAL BEDS

We show several very attractive values in white enamelled beds with brass trimmings, suitable for home or hotel use. A line of brass trimmed, full sized beds are shown at only.......................... 3.50

Another special line is full sized, strong and guaranteed perfect in construction and finish, is worth $5.50 at only.......................... 4.25

CHAMBER SUITS

Golden Oak finished chamber suites, worth 18.00 for this week.......................... 13.50

Golden Oak finished chamber suites, were 20.00 are for this sale only.......................... 15.00

All solid oak suites that are well worth 25.00 are offered for.......................... 20.00

MATTRESSES

We are offering some unusually low prices on mattresses this week, in fact they are marked to very lowest point.

As, for example, we have marked a lot of two-piece fibre-filled mattresses, with soft cotton top, from 3.75 to only.......................... 2.50

Another bargain is a combination filled mattress, centre of fibre, with top and bottom of cotton, excellent tick, good value at 5.50, this week the price is only.......................... 4.00

SHEETS---PILLOW SLIPS

Although the prices are greatly advanced on all cotton goods there are a few retail stores that were "long headed" enough to stock heavily before the boom. We are of this class, as these few quotations will plainly indicate.

GOOD SHEETS made of bleached cotton, large enough for a full-sized bed, nicely made, for this week only.......................... 50c

Sheets made of choice, full-width sheeting, 2 1-4 yds wide and 2 1-2 yds long, 3 and 1 inch hems, worth at present prices 89 cents; our price.......................... 68c

Sheets made of 2 1-4 yard New York Mills cotton, full bleached, 2 1-2 yards long, a great wearing quality; worth $1.00 to $1.15, our price is only.......................... 75c

PILLOW CASES, 42 inch, good, full-bleached cotton, wide hem, each for.......................... 10c

Other cases made of a better cotton, 42 inch, worth 17c. only 12½
FRUIT OF THE LOOM, 42 inch cases, worth 22c., our price.... 15c

50 YEARS' EXPERIENCE PATENTS
TRADE MARKS
DESIGNS
COPYRIGHTS &c.
Anyone sending a sketch and description may quickly ascertain our opinion free whether an invention is probably patentable. Communications strictly confidential. HANDBOOK on Patents sent free. Oldest agency for securing patents.
Patents taken through Munn & Co. receive *special notice*, without charge, in the
Scientific American.
A handsomely illustrated weekly. Largest circulation of any scientific journal. Terms, $3 a year; four months, $1. Sold by all newsdealers.
MUNN & Co 361 Broadway, New York
Branch Office, 625 F St., Washington, D. C.

50¢

Free Trial
"A Perfect Chopper," says **Mrs. Rorer**
Write for cook book by
Rollman Meat and Food Chopper No. 11. At your dealer's, 50c. By mail or express 75c. Your MONEY BACK if not satisfactory.
ROLLMAN MFG. CO., 140 Penn Ave., Mount Joy, Pa.